WEATHER INDICATIONS.
Probably showers tonight; fair and cooler Friday.

THE NEWARK ADVOCATE.

USE ADVOCATE WANT ADS.
They Always Bring Satisfactory Results. Only 25 cts for 3 lines 3 times.

VOLUME 44.—NUMBER 19. NEWARK OHIO, THURSDAY EVENING, MARCH 27, 1902. TEN CENTS A WEEK.

QUICK

TRIAL OF MRS MABEL FENTON HAINES

THE PROSECUTION HAS ALMOST FINISHED ITS CASE.

A MURDER TRIAL AT CHICAGO.

After Many Continuances Begins—Louis Thomas Accused of Killing Pretty Carrie Larson.

Mount Holly, N. J. March 27—The trial of Mrs Mabel Fenton Haines, charged with the murder of her little stepdaughter, Gwendolin was resumed today.

Mrs. John Dennis a near neighbor of Mrs. Haines, although called by the prosecution proved as good a witness for the defense In her direct testimony she swore that Gwendolin never played with other children and that her stepmother had stated to the witness that the child was kept up stairs. In cross examination Mrs. Dennis admitted that she had no personal knowledge that Gwendolin had been abused or beaten.

The prosecution expects to close its case today.

THOMS TRIAL BEGINS.

Chicago, March 27—After many continuances the trial of Louis Thoms for the murder of Carrie Larson a pretty Swede girl, was begun this morning.

The murder was one of the most brutal in the history of Chicago. It was committed on the night of December 30, last Thoms was steward on the steamer Peerless at that time tied up in the river. A day before the murder he went to an employment agency and engaged his victim to assist him on the vessel. Soon after she went on board the vessel, Thoms, so the state will allege, attempted to assault her, but she escaped him and found refuge in the room which had been assigned as her quarters

Under Thoms' promise not to molest her she opened the door and again was attacked. She fought her assailant so hard that, becoming enraged, he grabbed her by the throat, bore her to the floor and choked her to death.

Robert Keissner a cabin boy, informed the police, claiming that he had witnessed the deed at every stage. According to his story Thoms attacked him with an open knife and threatened to kill him if he revealed what he had seen. Then under the same threat he was forced to assist in disrobing the corpse, burning the clothing, weighting the body and throwing it into a hole in the ice.

Thoms is ready to present an alibi to the effect that he was at the home of a relative talking into a phonograph when Geissig says the crime was committed. He will produce a phonograph cylinder containing a record of his voice as evidence.

STATE FUNERAL

Will be Given Cecil Rhodes by the Cape Government Wednesday of Next Week.

Cape Town, March 27.—It has been decided that Dr. Jameson who was Cecil Rhodes' constant companion in life shall accompany the remains of his friend to the Matoppo Hills, where the final interment will take place.

When Queen Alexandra's message of condolence was read to the dying millionaire he was moved to tears.

The Cape Government will give Rhodes a state funeral on Wednesday next.

London, March 27.—The death of Rhodes did not affect the markets to any extent today. The opening was quiet.

After the opening South African shares advanced as a result of the efforts of speculators who sold short on Rhodes' illness, trying to recover what they had unloaded.

Chicago Fire.

Chicago, March 27.—The plant of the Potter wall paper company was badly damaged by fire this morning; loss, $120,000. Incendiarism is suspected.

Tomorrow is registration day.

LUCKY PAUPERS

Dozen of Them Royally Treated by Emperor Franz Josef Following an Ancient Custom

* * * * * * * * * * * * *

Vienna, March 27—Following an ancient custom, Emperor Franz Josef today washed and dried the feet of 12 paupers, then hung a bag of silver coins around their necks. Next assisted by archdukes Franz Josef served the paupers with a three course meal.

* * * * * * * * * * * * *

CUBAN

The Reciprocity Measure May Have Enough Votes Among the Republicans to Pass It.

Washington, March 27.—The statement was made in a quarter having unusual facilities for knowing the facts that the Cuban reciprocity measure as agreed upon by the recent Republican conference would have enough Republican votes in the ways and means committee to assure its being reported without the assistance of any Democratic votes.

This is directly contrary to the generally understood situation in the committee, but the source of information is such as to warrant the belief that the bill will be reported by Republican votes.

As a result of numerous conferences among the leaders the advocates of reciprocity became confident late in the day that the measure could be reported without reliance on Democratic votes and without amendment.

This was a reversal of conditions supposed to exist earlier in the day, when the friends of Cuban reciprocity were said to be one vote short of the necessary number to resist amendments and to report the bill. In view of the changed conditions, Chairman Payne has under consideration the advisability of calling a special meeting of the ways and means committee the latter part of the week instead of waiting until the regular meeting day, next Wednesday, to pass on the Cuban bill.

No final determination has been reached, however, although the retention of Representative Grosvenor may bring about an early agreement.

For The President.

Washington, March 27.—The United States yacht Mayflower will be assigned to the use of the President during the summer months. She was used as an auxilliary during the war with Spain. The Mayflower is a magnificent steam yacht, built by the late Ogden Geolet of New York, and April 19, 1898, two days before the hostilities with Spain began was purchased by the government for $430,000.

Dr. Gray Acquitted.

Chicago, March 27.—Dr. Robert E. Gray of Garden City, was declared not guilty of having caused the death of his patient, Miss Irma Brown, also of Garden City. Miss Brown was a pretty young newspaper woman who came to Chicago with Dr. Gray and soon thereafter died from the effects of an operation made necessary, the defense showed, by a fall suffered by her. On her deathbed Miss Brown refused to divulge the name of the author of her ruin.

BAIL REFUSED

Estes Rathbone Former Director of Posts, Was Obliged to Go to Jail at Havana.

Havana, March 27.—Estes G. Rathbone the former director of posts, who was arrested after having been sentenced the day previous by the audiencia cour to ten years' imprisonment and to pay a fine of $35,234 as a result of his connection with the Cuban postal frauds, remained in the Vlovo prison all night. Yesterday he was taken to the Carpen (jail) accompanied by a number of friends.

Rathbone's bondsman, Senor Lopez, a Spanish merchant, went to court and announced that he was willing to furnish bonds in any amount but bail was absolutely refused

Acting Governor Scott says the case is in the hands of the court and he cannot intervene in the matter of fixing bail if the court refuses to accept bail.

W. H. Reeves was also removed to jail. Neither Rathbone nor Reeves has the option of bail. This is because their sentences are for more than six years' duration. Under the Spanish law the court is allowed to accept bail when the accused has a good record, when there is no reason to suppose he will attempt to escape justice, when the crime with which he is charged has not produced alarm, and when it is not of constant occurrence in the province.

Council for Rathbone and Neeley will appeal the cases of their clients. They have not yet received copies of the sentences.

REPORTED VISIT DENIED.

Berlin, March 27.—The Tagblatt today denies that Prince Adelbert, the Kaiser's third son, who is aboard the German training ship Charlotte will visit America.

Bishop Selected.

Cincinnati, March 27.—A telegram has been received here from Bishop G. S. Mesmer of Greenbay, Wis., substantiating the rumor that he has been selected by Pope Leo as the new arch bishop of Manilla in the Philippines. Bishop Mesmer stands high as a conservative churchman.

BRADLEY NOT A CANDIDATE.

Louisville, Ky., March 27.—Ex-Governor W. O. Bradley Wednesday positively declared that he would not be a candidate for governor under any consideration and would refuse the Republican nomination.

Cuban Message.

Washington, March 27.—The President today sent a special message to Congress recommending the fulfillment of the pledge to Cuba, also the appropriation of funds to maintain a minister to Cuba at $10,000, Secretary of the Legation at $2000, Consul General at $5000 and a few minor offices.

QUESADA

Will be Cuba's Minister—Some Diplomat Will Get the United States Appointment.

Washington, D. C., March 27—It is the present understanding that Gonzales de Quesada, formerly Cuban Commisisoner will be the first Minister from Cuba to the United States

The United States diplomatic representative to Cuba will be a full-fledged minister and not commissioner. President Roosevelt is about to send a message to Congress to secure legislative authority for the appointment of such a Minister, as well as for the half dozen United States Consuls who must be appointed. There are no less than 200 applications on file for these consulates.

The salary of the United States minister to Cuba will be in the neighborhood of $7,500 per annum. The President will appoint some one trained in diplomacy and at present is adverse to a naval or army officer.

Rear Admiral Bradford yesterday arrived at Guantanamo, and it is believed that there will be located the principal if not the only, United States naval station in Cuba. The harbor is capable of easy defense against an enemy and the health conditions are better than in Santiago. There also is more anchorage room.

The Cubans do not want a naval station at Havana proper, and the United States Government is willing to defer to Cuban national pride in this matter. But one of the coaling stations—without defenses, and so entirely different from a naval station—will be located in Havana harbor, probably at the Biscornia, just across the bay from Havana and connecting by rail with the principal railway system.

General Wood was very busy today closing up the details of evacuation. He will sail immediately for Cuba.

Before leaving tonhmrdfluoatpapaa

Before leaving for Havana General Wood said he expected to leave Havana at 12 o'clock, May 20, after the new government had been installed and the Cuban flag saluted At the same time 1200 American troops would vacate the island by way of Havana and 400 would go from Santiago.

"Honorary Grand Chief of the Huron Indians" is the latest title which has been conferred on the Earl of Minto, Governor General of Canada.

GUILTY

IS LAWYER ALBERT PATRICK SAYS THE JURY

TRIED FOR MURDER OF RICE THE MILLIONAIRE

DEFENSE WILL APPEAL CASE

Women Become Hysterical When They Learned of Verdict Sending Patrick to His Death.

New York, March 27.—Albert T. Patrick, lawyer, was last evening convicted of the murder on September 23, 1900, of the aged millionaire recluse, William Marsh Rice.

The penalty under the statute is death in the electric chair.

A scant three hours of deliberation at the close of a trial prolonged for nine weeks and replete with sensational interest sufficed to enable the jury to reach their verdict

The issue of the trial establishes the charge that Patrick conspired with Mr. Rice's valet, Charles F. Jones, to obtain possession of the aged Texan's estate estimated at $7,000,000 and that Jones killed his employer by the administration of chloroform at the direct instigation of Patrick.

At the close of Recorder Goff's charge which occupied the morning session of the court, the jury retired. This was at 1:50 p. m. At 5.55 p. m. they notified the officer in charge that they were ready to return to court, rather more than an hour of the intervening time having been devoted to lunch.

In anticipation of a scene of excitement in the event of a verdict of guilty the unusual step was taken of ordering all women to leave the court room. Among these were the prisoner's two sisters and Mrs. Francis, with whom he boarded.

With grave faces the members of the jury filed into their places and some minutes elapsed while messengers were endeavoring to find the counsel, who had departed, not expecting a verdict for many hours.

Calm as ever and with confidence seemingly unshaken the prisoner was escorted into the court room. He walked rapidly and took his stand facing the jury with head erect and hands loosely clasped behind his back.

At the word "guilty" pronounced by Foreman Mitchell in a tone low but distinct enough to be heard throughout the court, not the slightest change passed over Patrick's face and he remained standing in an almost listless attitude while the customary poll of the jury was taken.

His aged father, Captain Patrick, sitting near him, and straining to catch the statement of the foreman, started for an instant as its import reached him and then sat calmly awaiting the further proceedings.

A smile of triumph lit up the face of Assistant District Attorney Osborne who hastened from the court immediately after Recorder Goff had, at the request of the prisoner's counsel, fixed on a week from Monday as the day on which to pronounce sentence.

The verdict was known almost immediately in the corridor where the women relatives and friends of the prisoner were waiting and a scene of excitement ensued.

Screaming hysterically, the prisoner's eldest sister ran about the corridor begging to be allowed to see her brother.

Mrs. Francis fainted and on recovering broke from the attendants and rushed into the court room from which Patrick had just been removed. There she again swooned. Both women were removed to an ante-room and were sent home in a carriage.

Captain Patrick after taking leave of his son, was led back to the tombs. He would only say.

"It is hard, we'll have to try again."

None of the jurors could be induced to reveal how the verdict had been reached, an agreement having been made to tell nothing

A motion will be made for a new trial when the prisoner is arraigned for sentence

As the word 'guilty' pronounced by the foreman was said in a low but distinct tone, not the slightest change passed over Patrick's face and he remained standing in an almost listless attitude when the jury was polled.

Attorney House, of counsel for the defense, said:

"We can do nothing until a week from next Monday. We will then make the usual motion for a new trial, which, of course, will be denied; then we will give notice of an appeal. Notice of the appeal will act as a stay of execution of sentence. But Patrick will have to go up to the deathhouse at Sing Sing, and there he will have to stay until we get a decision from the Court of Appeals. I don't see how we can get that before September at the very earliest. I do not care to specify on what grounds we will base our motion for a new trial."

The case of David L. Short and Morris Meyers, the witnesses to Patrick's will, who testified for him at the preliminary hearing before Justice Jerome, and were indicted for perjury as a result of their testimony, will probably be brought to trial in about 10 days.

What disposition will be made of Charles F. Jones, the former valet-secretary of Millionaire Rice, who confessed on the stand that he placed a chloroform sponge in a cone over his sleeping employer's face, no one connected with the District Attorney's office would say.

Jones is not under indictment for murder, and so far as is known is not under indictment for forgery or conspiracy. He testified on the witness stand that he expected to receive some immunity for his confession. Pressed by Mr. Moore to say that he had been promised absolute immunity he denied that this was so. Since cutting his throat in an attempt to kill himself in the Tombs, Jones, under the constant surveillance of police officers, has resided at a private boarding house, where with the exception of a brief time in the House of Detention he tried to starve himself to death.

Rosy and smiling and attired in a red jersey, Patrick met several newspaper men in the tombs this morning and talked about his case as he would discuss a trivial event in every day life.

"As I look back on my life, I can see nothing in morals or judgment wherein I have erred," said Patrick. "That belief is the happiest thing in my life"

Speaking of the finding of the jury he blamed Recorder Goff and Assistant District Attorney Osborne, saying. "If the recorder and Mr. Osborne had known the effect that their assertions would have on the jury they would have chosen their words more carefully. In the first place none of the experts could swear positively that I wrote the signature to the second will, or that I was guilty of the alleged forgery."

Mr. Osborne said today that it is impossible to say at present what will be done with Valet Jones. "He may be treated leniently and may not. We will first settle the cases of Meyers and Short, witnesses of the alleged forged Rice will. They will be charged with forgery and perjury.

McKinley Memorial.

Albany, N. Y., March 27—The assembly today passed Senator Hill's bill appropriating $100,000 for the erection of a monument to the memory of President McKinley at Buffalo. The bill was passed by the Senate yesterday and now goes to the Governor for approval.

Agreement Reached.

Altoona, Pa., March 27.—The miners and operators or this district have reached an agreement and the wage of 1901 is to be reaffirmed The joint scale committee have signed the scale

Alaska's Demands.

Seattle, Wash., March 27.—Advices from Alaska say the next mail will bring down petitions from all commercial interests calling for an Alaskan delegate to Congress, repeal of obnoxious tax laws and the extension of state's land laws to Alaska. A determined, concerted effort will be made to carry these points

Vetoed the Bill.

Des Moines, Iowa, March 27.—Governor Cummins today vetoed the Molesbury bill removing the limit of railway indebtedness, better known as the Merger bill, which was intended to enable the Northern Securities company to indirectly absorb the stock of the Burlington which is prohibited by State charter.

ELOPED

To Find the Only Minister in the Town Hurrying to a Train, but Were Married.

Chicago, March 27.—Madge Emery and Wm. Lane are the heroine and the hero of one of the quickest marriages on record. They eloped to Wheaton to find that the only minister then in the place was preparing to board a train for Chicago With the whistle of the locomotive sounding the Rev. F. W. Farnum of that place, led the way to the waiting room in the station where the knot was tied in an instant with the baggageman and the ticket agent as witnesses. The officiating clergyman had just time to speak the words uniting the two and board the rear coach of the train as it was pulling out of the station.

CELTIC'S 800

ASKS FOR AN AUDIENCE WITH THE POPE.

Mr. L. P. Schaus is in the Party of Americans Who Are Now in Rome.

Rome, March 27.—The crowd of visitors to Rome for holy week has become so great that many of them spent last night in cabs and the various railroad stations of the city.

Holy Thursday mass was celebrated at St. Peter's by Cardinal Rampolla to day. Thirty-five thousand persons were present. Among those present in Rome are the 800 American passengers of the White Star liner Celtic, who are making an extended cruise in the waters of southern Europe and the Levant The Americans today drove about the city in a procession of carriages. They have asked for an audience with the Pope.

The Celtic is the steamer on which Mr. L. P. Schaus took passage from New York several weeks ago

Postponed 30 Days.

New York, March 27.—A conference between President Thomas of the Erie road, President Baer of the Philadelphia & Reading railroad; President Truesdale of the D L & W., and President Oliphant of the Delaware & Hudson, and the conciliation committee of the National Civic federation opened this morning in the federation headquarters for the purpose of discussing the anthracite situation. Representatives of the miners were also present.

New York, March 27.—At the conference of miners and operators it is anounced that it had been decided that the miners would withdraw their ultimatum to strike April 1, that both the miners and operators have agreed to discuss the situation separately at the expiration of thirty days. Chairman Hanna will call a meeting of all those who participated in today's conference. An effort will then be made by both sides to reach an amicable agreement.

At 12:30 this afternoon, Ralph Ealy, secretary of the civic federation, came out of the star chamber and announced that the general discussion between the miners and oprators was in progress. He said that great cordialty existed between all concerned in the conference and this portended a favorable conclusion.

TO INVESTIGATE

Charges of Corruption in Connection With the Purchase of the Danish West Indies.

Washington, March 27.—The House today adopted resolutions offered by Mr. Richardson, Tenn., the Democratic floor leader, instructing the speaker to appoint a committee of seven to investigate the charges made by Capt. Christmas in connection with the purchase of the Danish West Indies, namely that of $500,000 which he alleges to be his due for negotiating the deal. A large part was said to have been used in bribing members of Congress and other prominent American citizens and in subsidizng the American press The report also names Abner McKinley in this connection.

During the Paris Exposition laborers' wages advanced 25 per cent.

Tomorrow is registration day.

MORE

WOMEN CLAIM MCKOWN AS THEIR HUSBAND

TOTAL NUMBER OF WIVES NOW SAID TO BE FIFTEEN.

GAY BIGAMIST OF ST. JOE, MO.

Mrs. Chas. Coffee and Mrs. Olive Fogel Write to the Authorities Regarding the Prisoner

Omaha, March 27—Two more women who claim to be the wives of Chas W McKown, alias Christian C. Nelson, the self confessed bigamist under arrest at St. Joseph, have been discovered making the total of his matrimonial victims fifteen.

Mrs. Charles Coffee a widow of this city, is one and Mrs. Olive Fogel of Winside, Neb., is the other.

Last January McKown advertised as a wealthy bachelor of Red Oak, Io., who was in search of a loving wife. Mrs. Coffee answered the "ad" and a correspondence ensued which led to their wedding shortly in Omaha. That night, Mrs. Coffee declares the bridegroom picked up her gold watch, gold chain, and diamond cluster and sauntered out, remarking: "I guess I'll take a little stroll" He never came back.

In a letter to the police Mrs. Olive Fogel of Winside, Neb., says she is positive from the descriptions of McKown that he was the man whom she married last August in St. Louis. She says he was wedded to her under the name of Harry Ashton and said he was traveling for a wholesale jewelry house. He secured $1,700 and personal valuables from her and disappeared.

THE JUDGE

Got a Verdict of $422—B. & O. Mileage Books Case Tried at Washington Court House

Washington C H., March 27—A case of considerable interest to the traveling public especially to commercial travelers was settled in the Common Pleas Court yesterday.

Last winter Judge James L. Zimmerman, of the Probate Court, this county, was spending the day at Bond Hill, a suburb of Cincinnati. In the evening when he desired to return home he applied at the station there for an exchange coupon for mileage on a B & O. one thousand mile book. The agent carrying the key was not present but the telegraph operator told the Judge that the conductor on the train would accept the mileage. But the conductor refused to do so, and demanded cash. The Judge refused to "cough up" and the conductor took hold of his coat sleeve and led him to a door and put him off at the next sation. The Judge took the next train back to Bond Hill, obtained the necessary evidence, returned to this city and sued the B. & O. railroad Co. for $1900. The case was tried before Judge Walters and a jury and the jury gave Judge Zimmerman a verdict of $422.

MAY HANG

Though the Supreme Court Has Ordered a Rehearing of the Case. Stiff Blizzard.

Laramie, Wyo., March 27.—Charles F. Woodward, condemned to be hanged on Friday morning may be executed in spite of the fact that the state supreme court has ordered a rehearing

When the stay of execution was granted the condemned man's attorneys hastened to the telegraph office to notify Sheriff Tubbs at Casper Last night the telegrams were returned to the senders with the information that the blizzard had severed all communication and there was no hope of getting word through for three days

A messenger was dispatched east to Grand Island, hoping to catch a train on the Elkhorn. It is understood that the storm has tied up traffic on that road.

Japanese brides, during the marriage ceremony, wash the face of the bridegroom.

Newspaper Archive®

THE NEWARK DAILY ADVOCATE.
Published by the
ADVOCATE PRINTING COMPANY.

J. H. NEWTON, Editor.
C. M. SPENCER, Associate Editor.
A. H. PIERSON, Business Manager.

TERMS OF SUBSCRIPTION.

Single copy 2 cts.
Delivered by carrier, per week, 10 cts.

IF PAID IN ADVANCE.

Delivered by carrier, one mo $ .40
Delivered by carrier, six mo 2 25
Delivered by carrier, one yr 4 50
By mail, postage paid, per yr 4 00

All subscribers who arrange to pay at the office are subject to a call from the collector if payment is not made when due.

UNION LABEL — TYPOGRAPHICAL — NEWARK O.

Democratic Ticket.

Mayor.
FRANK A. BOLTON.

Cemetery Trustee,
NOAH ANDREGG.

Township Clerk,
H. F. SHOWMAN.

Township Trustee,
F. H. KINNEY.

Constable.
A. S. CUNNINGHAM.

Councilmen.

First ward .... Samuel M. Hunter
Second ward .. George H. Fromholtz
Third ward .... Louis Spees
Fourth ward .... Will H. Davis
Fifth ward .... Harry Rossel
Sixth ward .... Arthur N. Banton
Seventh ward .... Joseph Moser

School Board.

Third ward .... Jasper M. Keckley
Fourth ward .... David M. Keller
Fifth ward ...... R. W. DeCrow, M. D.
Sixth ward .... S. W. Haight

Assessors.

First ward .... F. J. Kessler
Second ward .... David W. Evans
Third ward .... Henry Boner
Fourth ward .... F. H. Vogelmeier
Fifth ward .... Ted. O'Neil
Sixth ward .... M. R. Scott
Seventh ward .... E. Blount
Newark twp .... J. D. Price

American-Tribune's Etiquette.

The fact that The Official Organ of the Gang has resorted to falsehoods and misstatements this early in the discussion of the water works question evidences the weakness of its position, and the necessity of saying something that will bolster up its failing cause. When that paper states that the city council has no power to make the prices which the water works company shall charge at the expiration of its contract it states that which it KNOWS TO BE ABSOLUTELY FALSE. According to the city ordinances, it appears that the city council made the water rates now in force some time before the contract for the construction of the water works was let by the council. When the contract with the water works company expires, the city council will have the same right and power to make new prices; if in the meantime the citizens do not decide to build their own plant. —American-Tribune.

We print the above in full including its polite etiquette and conventional décorum. It is indeed a puzzle that the American-Tribune should make such an absurd statement and stick to it. The City Council has no such power to make prices for water as the A.-T. alleges, and every intelligent citizen in Newark knows it. The Advocate will continue to state that the Council has no power whatever to dictate prices for water; it will continue to maintain that it is the water works company that has this power; it will continue to show that the city will be at the complete mercy of the water works company as to terms and prices for water, unless the proposition for city ownership carries at the coming election, and the American-Tribune can holler "LIAR" to its heart's content.

Vote "Yes" on the water works proposition. It is a vote for city ownership, for lower water rent, for better protection of our factories—the life of the city—for an extension of the water mains, so that people who derive no benefit from the present system can get water and get it at reasonable price.

Newark is Too Progressive Not to Own Its Water Works.

(Mt. Vernon, Ohio, Banner, Editorial.)

Newark is to vote upon the proposition to hereafter own the water works plant of that city. The question comes up at the April election. In this respect our sister city is way behind Mt. Vernon. We have had municipal ownership of water works here for fifteen years or more, and during that time it has been a most pronounced success. The plant has made money ever since it was started, has paid for all machinery, and has at intervals replaced the old machinery with new, all from the rentals received from consumers. And as to the rentals, they are lower than any city in the State. Newark is too progressive a city not to own its own water system.

Special attention is called to the foregoing editorial from the Mt. Vernon, Ohio, Banner for the reason that Mt. Vernon is the town where the present publisher of the American-Tribune lived a number of years. He knows the above statements to be true as he was a resident of Mt. Vernon for several years, yet the American-Tribune, in spite of the protests of the leaders and the rank and file of the Republican party, is standing out almost alone opposing the people's interests and appearing before the public in a light that certainly makes him appear to be furthering the interests of the present water works company.

The Advocate favors city ownership of water works; it favors lower water rents and an extension of water mains so that all the people may have fire protection and city water. It favors voting "Yes" on the water works proposition April 7.

The only objection that the non-partisan committee made has been met by the City Council which has pledged itself to postpone the issue of the water works bonds for two years, so that the city will not have both interest on bonds and water rental to pay at the same time.

How Will You Vote?

How will you vote on the water works proposition?

Do you want a lower water rental? Do you want the water mains extended? Do you want to save money for the tax payers? Or do you prefer to play into the hands of the water works company by opposing the measure this spring. If the proposition is defeated this time, it may be difficult to have it submitted to a vote another year and the time is none too long in order to have the city fortify itself against a corporation that would have the city at its mercy.

Any good lawyer will tell you that it is folly for the American-Tribune to assert that the city can make any contract it pleases with the water works company.

The long and short of it is this: If the measure fails this spring there is a grave danger that the city may have another contract similar to the one in operation forced upon it. The Advocate makes this statement as the champion of the people, whom it represents.

Consider your own interests well. Vote for yourself and not for the corporation. Vote 'Yes."

The Advocate is in favor of supporting the water works proposition because it is in the interest of the city to do so. The Advocate has always been found on the people's side of every question and it is in this case. We want city ownership, cheaper water rent, more water mains so that all the people can have water and have it at a fair price. Vote "Yes."

Concerning the Bonds.

Providing the water works proposition carries this spring, the City Council has pledged itself not to issue the necessary bonds for two years. There is danger that the measure may not carry this spring however, as it requires a two-thirds vote so it behooves every friend of municipal ownership to vote "Yes" and to see that his friends do likewise.

A probable Democratic nominee for governor of New York this fall is John G. Milburn, a prominent lawyer of Western New York. As President of the Pan-American exposition Mr. Milburn stood by McKinley's side when he was struck down. It was to his house that the stricken President was removed. There he died, and thence his body was reverently removed for burial.

If the water works proposition carries, the bonds will not be issued for two years. The City Council has guaranteed that. The city will not have to pay both water rent and interest on bonds.

The experimental underground electric railway of Paris which although but eight and three-quarters miles in length handles 140,000 fares a day has been so satisfactory that two important branches will be added to it during the current year.

To Cure a Cold in One Day

Take Laxative Bromo Quinine Tablets. All druggists refund the money if it fails to cure. E. W. Grove's signature is on each box. 25c.

Read Advocate "want ads."

How City Ownership Would Benefit Our Factories.

Many streets in Newark are, without fireplugs, the water company not having kept pace with the rapid growth of the city. There are numerous petitions before the City Council asking for extensions of the water mains but the city can not make a general extension because the Water company demands that a fire plug be put every five hundred feet and demands an annual rental of $45 for each plug. In consequence in many places the fire department is obliged to stretch hundreds of feet of hose for a fire and hundreds of property owners are obliged to go without the benefits of city water for the reason that under the present conditions the water mains can not be extended so as to reach them.

This would be changed if the city owned its own water works system.

Should the city own its own plant fire plugs would be more numerous and every factory in town would have one or more plugs right at its door. Such factories as the Everett glass works, the Heisey glass factory, the Jewett car works, the Moser, Wehrle & Co. foundry and others ought to be provided with several fire plugs right at the buildings. Then they could be equipped with fire hose so as to fight a blaze that is liable to break out at any moment. City ownership would enable the city and the manufacturers to be so protected.

REPUBLICANS GETTING DISORGANIZED.

All accounts agree that from the Washington point of view the Republican party is getting into a disorganized and divided condition. There is division on the tariff, on Cuba, on the Philippines, on the trusts and almost on every question of political importance that can be suggested. The following from the Washington correspondent will give an idea. He says: "Some of the shrewdest of the Republican leaders incline to the belief that the party is riding rapidly to a fall. As one Western member of Congress who has been prominent in the party management for a good many years said today: 'You are going to see the merriest fight inside the Republican party during the next three years that you have ever known. If any of these fellows tell you that the present National administration is going to have smooth sailing, you tell them they've another guess coming. If indications in the West count for anything, the Democrats will get the next House and you will see the greatest contest for supremacy and the closest we have had since 1884.'"

The cheapest grade of Spanish olive oil goes largely to Russia, where the demand for it is created by the religion of the country, which requires that olive oil shall be burned in the lamps used for illuminating the images of saints in nearly every Russian house.

The Japanese eat more fish than any other people in the world. With them meat-eating is a foreign innovation, confined to the rich, or rather to those rich people who prefer it to the national diet.

Advocate Puzzle Picture.

FIND THE FOOTMAN.

MAYOR'S PROCLAMATION

FOR THE APRIL ELECTION

In pursuance of the law for municipal elections, the qualified electors of the city and township of Newark, Licking county, State of Ohio, are hereby notified to meet in the respective wards of their residence in said city and township, on

Monday, the Seventh Day of April 1902

Being the first Monday in April in the current year, between the hours of 5:30 o'clock in the forenoon and 5:30 o'clock in the afternoon of said day at the following places in the several wards which have been duly fixed by the Board of Elections of said city for holding of elections therein, to-wit:

First Ward—Harrington's bicycle rooms, East Main street.

Second Ward—Barber shop 313 East Main street.

Third Ward—N. P.—A. M. E. church East Church street.

Third Ward—S. P.—Schlosser's shoe shop, South Second street.

Fourth Ward—N. P.—Fire Department, North Fourth street.

Fourth Ward—S. P.—H. M. McLaughlin's feed store, 14 South Fourth street.

Fifth Ward—N. P.—Foos' shop South Fifth steet.

Fifth Ward—S. P.—99 South Fifth street.

Sixth Ward—Davies' wagon shop Eighth between Main and Church.

Seventh Ward—Brothers' Hall Union street.

Eighth Ward—Kates' shop, North Fourth street.

And proceed to elect the following named officers of said city and township for the periods designated:

One person for Mayor of Newark for two years.

One person for Cemetery Trustee.

One person for Township Clerk.

One person for Township Trustee.

One person for Constable.

One member of the Board of Education from the Third, Fourth, Fifth Sixth and Eighth wards.

One Councilman from each ward.

One Assessor from each ward.

One Assessor from Newark township.

Witness my hand and seal this 22d day of March, 1902.

(Seal) H. ATHERTON.
Mayor of the City of Newark, O.

PROCLAMATION

Relating to the Sale of Intoxicating Liquors on Election Day.

Whereas, An election is to be held in the city of Newark, Ohio, on **Monday, the Seventh Day of April 1902** And whereas, the statutes of the state of Ohio provide that whoever sells or gives away any spirituous, vinous or malt liquors on any election day, or being the keeper of a place where any of such liquors are habitually sold and drank, fails on any election day to keep the same closed, shall be fined not more than one hundred dollars. ($100) and imprisoned not more than ten days.

Therefore, I. H. Atherton, Mayor of the City of Newark, Ohio, in compliance with the requirements of the statutes of the state, hereby set forth such provisions of law, and proclaim that all violations of the same on said day will subject the offender to speedy punishment.

All police officers are commanded to enforce the laws aforesaid.

Given under my hand and official seal this 13th day of March, 1902.

H. ATHERTON, Mayor

NOTICE OF ELECTION.

The qualified electors and voters of the City of Newark, Ohio, will take notice that at the general election to be held in said city on the first Monday in April, 1902, being the seventh day of said month, there will be submitted to them for decision a proposition to issue the bonds of said City, in the sum of Three Hundred Thousand ($300,000.00) Dollars for the purpose of establishing, erecting and building a water works system for supplying water to said City, and the inhabitants thereof, and of levying and assessing from time to time a special tax on the general tax list on all taxable real and personal property of said City to pay the principal and interest becoming due on said bonds. Said election to be held at the regular places of voting in said City.

Those who desire to vote in favor of said proposition shall have written or printed on their ballots the words "For the issue of water works bonds."

And those who desire to vote against the same shall have written or printed on their ballots the words "Against the issue of water works bonds."

Newark, Ohio, March 10, 1902.
H. ATHERTON,
Mayor of the City of Newark, Ohio.

NOTICE OF ELECTION.

Qualified electors and voters of the City of Newark, Ohio, will take notice that at the general election to be held in said city on the first Monday in April, 1902, being the seventh day of said month, there will be submitted to them for decision a proposition to issue the bonds of said City, in the sum of Thirty-Five Thousand ($35,000.00) Dollars, for the purpose of erecting a City Hospital for said City, of purchasing the real estate necessary therefor and of levying and assessing from time to time a special tax on the general tax list on all taxable real and personal property of said City to pay the principal and interest becoming due on said bonds, said election to be held at the regular places of voting in said City.

Those who desire to vote in favor of said proposition shall have written or printed on their ballots the words "For the issue of hospital bonds."

And those who desire to vote against the same shall have written or printed on their ballots the words "Against the issue of hospital bonds."

Newark, Ohio, March 10, 1902.
H. ATHERTON.
Mayor of the City of Newark, Ohio.

A FATAL ACCIDENT

Is avoided by using the MACHINE-FILLED AND LABELED SQUARE CANS, which I LOAN those who buy my HIGH GRADE PENNSYLVANIA HOME OIL at 8 cents per gal., and GASOLINE at 10 cents per gal.; full cans delivered, empties taken away. BEST OIL, SERVICE AND LOWEST PRICES. Stop the wagon or send postal card to C. M. LINES, 150 Wilson street. 3-17-tf

If you are waking, call me early;
Call me early, mother dear;
And we'll have Vanilla Crystals
With our pancakes, mother dear.

NOTICE TO THE PUBLIC.

The local union 365 of Newark, O., adopted the following scale of wages: Journeymen Painters, $2 for 9 hours work. Paper hanging, 10 cents for single trim, 15 cents for double trim, until April 1 only. Their charter is now open until April 1, by order of Local Union 365. 3-12-12t

Mrs. Austin's Pancake Flour makes lovely Pan cakes, muffins and gems. So good you always ask for more. dw

Good Things at Right Prices

We are overstocked on some of the following goods and while they last we offer them as follows:

Flaccus Bros. Pure Fruit Preserves per glass s. s. jars, (regular price 25c seller 15c
New English Walnuts 12c
Large Bottle Catsup 10c
Large Can Plum Pudding 10c
Can Corn 7c
Can Peas .... 10c—3 for 25c
Can Beets 10c
Canned Table Peaches ...... 15 and 20c
Canned Table Peaches (sliced solid pack) 25c
Buckwheat Flour, guaranteed pure, six pounds 25c
Maple Syrup 1.00

Coffee Roasted Daily.
Oysters Wholesale and Retail.

BROWNE'S BIG GROCERY,
N. 31 3d St. Both 'phones 192

EASY AND QUICK IS Soap Making WITH BANNER LYE

To make the very best soap, simply dissolve a can of BANNER LYE in cold water, melt 5 1-2 lbs. of grease, pour the Lye water in the grease. Stir and put aside to set.

Full Directions on Every Package.

BANNER LYE is pulverized. The can may be opened and closed at will, permitting the use of a small quantity at a time. It is just the article needed in every household. It will clean paint, floors, marble and tile work, soften water, disinfect sinks closets and waste pipes.
For sale by all druggists.
THE PENN CHEMICAL WORKS,
Philadelphia

LOTS

for sale on the following named streets: Bates, Franklin avenue, Monroe, Buena Vista, Clarendon, and Hoover. Will sell for cash or on time—any kind of time.

That House

that you are going to build can be figured on with carpenters in the winter when you get your lot and started early in the spring.

Gil G. Daugherty,
South Side, Over Lamb's Grocery.

S. G. FARQUHAR, M. D.
SPECIALIST IN
Chronic Diseases.

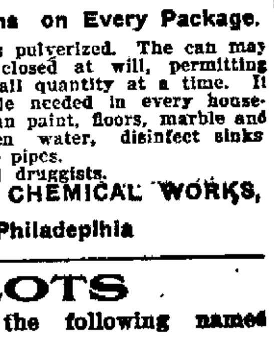

25 years' experience.
Consultation Free. TERMS CASH.
No. 17 N. Fourth St., Newark, O.

DR. J. T. LEWIS, Dentist.

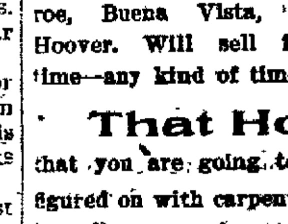

Teeth extracted without pain. Work guaranteed. Office hours 8 to 12 a. m., 1 to 5 p.m. 42 North Third street.

DR. A. W. BEARD,
DENTIST.
Office Hours—8 to 11:30, 12:30 to 5.
Up-to-date methods in dentistry. Filling, Crowning and Bridge Work and Plates of all kinds. All work guaranteed. Extracting a specialty, and as near painless as possible. Gas and vitalized air used when desired.
Office—First stairway north of Carroll's dry goods store, North Third street.
Residence—140 West Main street.

DR. G. T. HOWARD,
DENTIST
Teeth extracted without pain. Examination Free. All work guaranteed at the Lowest Prices in City.
Office corner Third and West Main street, over City Drug Store.
Entrance first stairway on West Main street.

SAMUEL M. HUNTER,
Attorney and Counsellor at Law.
Office over Horner & Edmiston's Book Store, south of Doty House.
Will practice in Licking and adjoining counties. Special attention given to collections, correspondence and the business of executors, administrators and guardians.

JOSEPH RENZ,
NOTARY PUBLIC—REAL ESTATE AND INSURANCE.
Office at Auditor's Office in Court House. Deeds and mortgages written. All business entrusted to me will be promptly and carefully attended to.

E. M. P. BRISTER
ATTORNEY AT LAW—NEWARK.
Office in room formerly occupied by Joel M. Dennis, northwest corner West Main and Third streets.
Will practice in all the courts. Special attention given to the settlement of estates.

A. N. BANTON,
ELECTRICAL CONTRACTOR.
North Third street. With Skyrer the plumber. Both 'phones. Residence 'phone No. 33.

R. R. Time Cards.

Baltimore & Ohio Railroad.

Trains.	Arrive.	Depart.
No. 10 Wheel. & Pitts. Ex.	12 25 am	12 35 am
No. 46 Wheel. & Pitts. Ex.	6 20 am	6 30 am
No. 102 Zanesville Accom.	*6 07 am	6 10 am
No. 104 Bal. & Wash. Ex.	12 26 pm	12 30 pm
No. 112 Col. & Zanes. Ac.	*7 15 pm	7 20 pm
No. 106 From Columbus	9 15 pm	
No. 8 New York Fast Ex.	8 15 pm	8 25 pm
No. 50 Zanes. Ac (Sunday)	7 00 pm	7 07 pm
(Columbus & Newark Div.)—WEST BOUND.		
No. 105 Cin. & St. L. Ex.	2 40 am	2 50 am
No. 111 Zanes. & Col. Ac.	*7 10 am	7 20 am
No. 107 Columbus Accom.	8 45 am	9 05 am
No. 103 Cin. & St. L. Ex.	1 [illegible] pm	1 35 pm
No. 115 Columbus Accom.	8 10 pm	8 20 pm
No. 49 Col. Ex. (Sunday)	9 10 am	9 15 am

(Second District)—GOING NORTH.

No. 17 Sandusky Accom.	*8 07 am	8 10 am
No. 7 Chicago Fast Line	8.45 am	8 55 am
No. 3 Chicago Mail & Ex.	1 20 pm	1 35 pm
No. 47 Chicago Ex.	*7 17 pm	7 27 pm

ARRIVING FROM THE NORTH.

No. 46 Chicago Fast Line	6 30 am
No. 4 Chicago Mail	12 15 pm
No. 16 Sandusky Accom.	7 40 pm
No. 8 Chicago Ex.	8 15 pm

FOURTH DISTRICT.
DEPART.

No. 208 South	*7 11 am
No. 210 South	*1 45 pm

ARRIVE.

No. 209 From South	*12 00 m
No. 207 From South	*6 55 pm

*Denotes daily except Sunday.
F. C. BARTHOLOMEW,
Ticket Agent Newark, Ohio.

Pennsylvania Railroad.

WESTWARD.

No. 5	12 33 am	Daily
No. 21	5 33 am	Daily
No. 23	*7 10 am	
No. 7	8 47 am	Daily
No. 19	12 46 pm	Daily
No. 3	6 12 pm	Daily

EASTWARD.

No. 8	1 23 am	Daily
No. 10	10 10 am	Daily
No. 6	1 00 pm	Daily
No. 32	*6 10 pm	
No. 20	9 11 pm	Daily

*Daily except Sunday.
J. L. WORTH, Ticket Agent, Newark.

The C. B. L. & N. T. Co. Time Card.

WESTBOUND.

Lv. NEWARK—8:00, 10:30 a. m., 1:00, 3 30, 6:30 p. m.

Lv. HEBRON—6:15, 8:45, 11:15 a. m., 1:45, 4:15, 6.45 p. m.

Lv. KIRKERSVILLE—6:30, 9:00, 11:30 a. m., 2:00, 4.30, 7:00 p. m.

EASTBOUND.

Lv. ETNA—6:45, 9:15, 11:45 a. m., 2:15, 4:30, 7:15 p. m.

Lv. KIRKERSVILLE—7:00, 9:30 a. m., 12.00 (noon), 2:30, 5:00, 7:30 p. m.

Lv. HEBRON—7:15, 9:45 a. m., 12:15, 2:45, 5:15 p. m.

Newark & Granville Electric Road

(In effect November 18, 1901.)

Tr. No.	Lv. Newark.		Tr. No.	Lv. Granville.
1	Power House.	5 00 am	2	5 30 am
3	Square	6 00 am	4	6 30 am
5	B. & O.	7 05 am	6	7 45 am
7	B. & O.	8 30 am	8	9 08 am
9	B. & O.	9 45 am	10	10 22 am
11	B. & O.	11 00 am	12	11 37 am
13	B. & O.	12 15 pm	14	12 52 pm
15	B. & O.	1 30 pm	16	2 07 pm
17	B. & O.	2 45 pm	18	3 22 pm
19	B. & O.	4 00 pm	20	4 37 pm
21	B. & O.	5 15 pm	22	5 58 pm
23	B. & O.	6 35 pm	24	7 22 pm
25	B. & O.	8 00 pm	26	8 37 pm
27	B. & O.	9 20 pm	28	9 55 pm
29	B. & O.	10 45 pm	30	11 22 pm

SUNDAY SCHEDULE.

Lv. Newark.		Lv. Granville.	
7 05 am	2 45 pm	7 45 am	3 22 pm
8 30 am	4 00 pm	9 08 am	4 37 pm
9 45 am	5 15 pm	10 22 am	5 58 pm
11 00 am	6 35 pm	11 37 am	7 22 pm
12 15 pm	8 00 pm	12 52 pm	8 37 pm
1 30 pm	9 20 pm	2 07 pm	9 55 pm

Trains 5, 6, 9, 10, 17 and 18 will take freight.
No. 5, 21 connects with Southbound T. & O. C. R'y. Trains.
No. 7, 23 connects with Northbound T. & O. C. trains.
For special car service rates, etc., apply at Secretary and Treasurer's office, Room 2, Fleek Building, West Main street.
G. S. SHINNICK, Sec. & Treas.
M. J. LOFTUS, JR., Supt.

Pittsburgh Division. Pennsylvania Lines.

Schedule of Passenger Trains—Central Time.

Westward.	21 AM	7 AM	19 AM	3 PM	5 PM	35 AM	31 PM	23
Pittsburgh lv.	1*10	4*50	*8 00	*12 25	*8 15	5*50	7†35	
Wheeling Jc. "	.....	.....	.....	.....	.....	7 39	[illegible]	
Steubenville "	2 36	6 09	9 28	1 53	9 37	7†50	[illegible]	
Mingo Jc. "	.....	.....	.....	2 [illegible]	.....	7 55	[illegible]	
Forwood "	.....	.....	.....	f2 [illegible]	...	8f09	[illegible]	
Bloomfield "	.....	.....	.....	f2 [illegible]	...	8f19	[illegible]	
Cadiz Jc. "	.....	.....	10 10	2 [illegible]	...	8 39	[illegible]	
Jewett "	.....	.....	.....	2 [illegible]	...	8 45	[illegible]	
Scio "	.....	.....	.....	3 [illegible]	.....	8 55	[illegible]	
Bowerston "	.....	.....	.....	3 [illegible]	.....	9 05	[illegible]	
Dennison ar	3 53	7 18	10 52	[illegible]	10 57	9 25	[illegible]	AM
Dennison lv	3 53	7 18	10 52	[illegible]	10 57	AM	PM	5†00
Uhrichsville "	.....	.....	10 57	[illegible]	.....			5 05
Tuscarawas "	.....	.....	.....	f3 [illegible]	.....			5f10
Gnadenhutten "	.....	.....	.....	[illegible]	.....			5 15
Pt. Washington "	.....	.....	.....	[illegible]	.....			5 24
N. Comerstown "	.....	.....	11 23	4 [illegible]	11 24			5 36
W. Lafayette "	.....	.....	.....	[illegible]	.....			5 50
Coshocton "	4 39	.....	11 46	4 53	11 44			6 03
Conesville "	.....	.....	.....	[illegible]	.....			6 14
Trinway "	.....	.....	12 16	5 [illegible]	.....			6 27
Frazeysburg "	.....	.....	.....	[illegible]	.....			6 39
Newark "	5 36	8 50	12 [illegible]	6 17	12 43			7 15
Kirkersville "	.....	.....	.....	f6 [illegible]	.....			7 36
Pataskala "	.....	.....	.....	[illegible]	.....			7 44
Columbus ar.	6 35	9 45	1 46	7 25	1 40			8 20
	AM	AM	PM	PM	AM			AM

Eastward.	2 AM	8 AM	10 AM	6 PM	14 PM	40 PM	20 PM	34
Columbus lv.	[illegible]	[illegible]	*9 10	[illegible]	[illegible]	[illegible]	[illegible]	
Pataskala "	.....	.....	9 42	.....	.....	.....	[illegible]	
Kirkersville "	.....	.....	9 49	.....	.....	.....	[illegible]	
Newark "	.....	1 23	10 10	1 [illegible]	.....	9 11	[illegible]	
Frazeysburg "	.....	.....	10 35	.....	.....	.....	[illegible]	
Trinway "	.....	1 56	10 45	1 [illegible]	.....	.....	[illegible]	
Conesville "	.....	.....	11 01	.....	.....	.....	[illegible]	
Coshocton "	.....	2 18	11 11	1 53	.....	[illegible]	[illegible]	
W. Lafayette "	.....	.....	11 23	.....	.....	.....	[illegible]	
N. Comerstown "	.....	2 43	11 35	2 17	.....	.....	[illegible]	
Pt. Washington "	.....	.....	11 47	.....	.....	.....	[illegible]	
Gnadenhutten "	.....	.....	11 57	.....	.....	.....	[illegible]	
Tuscarawas "	.....	.....	[illegible]	.....	.....	.....	[illegible]	
Uhrichsville "	.....	.....	[illegible]	.....	.....	.....	[illegible]	
Dennison ar	.....	3 20	[illegible]	[illegible]	[illegible]	[illegible]	[illegible]	PM
Dennison lv	.....	3 20	[illegible]	[illegible]	[illegible]	[illegible]	5†20	[illegible]
Bowerston "	.....	.....	[illegible]	.....	.....	.....	5 [illegible]	[illegible]
Scio "	.....	.....	[illegible]	.....	.....	.....	5 47	[illegible]
Jewett "	.....	.....	[illegible]	.....	.....	.....	5 [illegible]	[illegible]
Cadiz Jc. "	.....	.....	1 [illegible]	3 [illegible]	.....	.....	6 [illegible]	[illegible]
Bloomfield "	.....	.....	.....	.....	.....	.....	6 [illegible]	[illegible]
Fernwood "	.....	.....	.....	.....	.....	.....	6 [illegible]	[illegible]
Mingo Jc. "	.....	.....	1 42	.....	.....	.....	6 [illegible]	[illegible]
Steubenville "	.....	4 45	2 [illegible]	4 [illegible]	.....	12 18	7 [illegible]	[illegible]
Wheeling Jc. "	.....	.....	.....	.....	.....	.....	7 15	[illegible]
Pittsburgh ar.	6 00	6 20	3 [illegible]	5 [illegible]	5 [illegible]	1 45	9 [illegible]	[illegible]
	AM	AM	PM	PM	PM	AM	AM	PM

[illegible] Trains leave Cadiz Junction for Cadiz, †6 10, †8 39, †10 10 a. m.; [illegible] p. m.; arrive Cadiz, †6 50, †9 20, †10 45 a. m.; [illegible] Leave Cadiz [illegible] p. m.; Arrive Cadiz Junction, [illegible] p. m.

Pullman Vestibule Sleeping and Sleeping Cars are run on Nos. 6, 7, 14 and 19; Pullman Sleeping Cars on Nos. 2, 3, 5, 6, 10, 20 and 21. Nos. 6, 8, 10, 14 and 20 connect in Union Station, Pittsburgh, with through trains for the East.

Nos. 3, 19, 21 and 33 run via Columbus to Cincinnati; Nos. 5, 7 and 21 to Indianapolis and St. Louis; Nos. 3 and 21 to Chicago. Nos. 5, 6, 23 and 20 connect at Trinway to and from Zanesville and stations on the C. & M. V. R. R.

Connection at Steubenville and Wheeling Junction for Wheeling.

G. L. PECK, General Manager. E. A. FORD, General Passenger Agent.
2-1-02.-O PITTSBURGH, PENN'A.

For time cards, rates of fare, through tickets, baggage checks and further information regarding the running of trains, apply to any Agent of the Pennsylvania Lines.

SURPRISING RESULTS.

A Simple Internal Remedy Makes Remarkable Cures of Catarrh.

People who have used sprays, inhalers, salves and washes for catarrh and have found how useless and inconvenient they are, will be agreeably surprised at results following the use of a pleasant, internal remedy in tab-

let form; druggists everywhere admit that Stuart's Catarrh Tablets which they sell at 50 cents for full sized treatment is the safest most effective and popular of all catarrh remedies.

Nearly all cheap cough mixtures and throat lozengers contain opiates; these cheap medicines give a temporary relief, especially with little children by destroying nerve sensation; the irritation in the throat, which causes coughing is temporarily removed not by removing the cause but by deadening the nerve of feeling the irritation is not felt although it is still there and will promptly return.

Stuart's Catarrh Tablets is the best remedy to remove catarrhal secretion, whether in the nose, throat or stomach because they are composed of wholesome antiseptics Blood root, Red gum from Eucalyptus tree etc., when you use these tablets you know what you are putting into your system and not taking chances with cocaine, opiates or similar poisons found in so many catarrh cures and cough medicines.

Dr. Ramsdell in commenting on catarrh cures says: "I can heartily recommend Stuart's Catarrh Tablets, because they contain no cocaine no other dangerous drug found in so many advertised catarrh cures. I have known of many cases of long standing catarrh of the head and throat completely cured by the daily use of these tablets for several weeks. One case in particular which I could not reach with an inhaler or spray and where the catarrh caused daily headaches and a noticeable loss of hearing was entirely cured by this harmless but effective remedy."

Dr. Wainwright says: "I never hesitate to prescribe Stuart's Catarrh Tablets for catarrhal headaches and catarrhal deafness because I know them to be perfectly safe for child or adult and have seen many remarkable cures resulting from their regular daily use; because they are advertised and sold in drug stores is no reason why any good physician should not use them because we should seize upon the means of cure wherever found."

Stuart's Catarrh Tablets are especially valuable for catarrhal colds in children because they are pleasant to the taste and may be used freely to break up severe colds at the very beginning.

3-27-29 4 3-5.

Time Is Very Precious

Where your sight is concerned. If you have the least trouble with your eyes delay may prove more serious than you imagine. You can have your eyes examined here without cost to you. If you do not need glasses, we will tell you so.

To those suffering with headache:

"For several years I had severe pains in my head and eyes. Acting on the advice of friends I had my eyes examined and glasses fitted by S. A. Young, the Newark Optician and to my I am pleased with the results is not saying enough. I not only see better but am entirely free from headache. Mrs. Mary Williams, 397 Eastern avenue Newark, Ohio.

S. A. YOUNG,
The Newark Optician, 8 W. Main St.

Remember we write fire and live stock insurance.

2-26-Dlm REES R. JONES.

Tomorrow is registration day.

ABOUT PEOPLE

Items Picked Up Here and There Telling of Your Acquaintances Coming and Going.

J. M. Ward of Dayton, was here on business on Wednesday.

Miss Hattie Dair of Zanesville, was in the city on Wednesday.

C. H. Welsh of Columbus, was here for a short time on Wednesday.

C. M. Watts of Mansfield, was here on business on Wednesday.

H. C. Wilkin of Cincinnati, was here for a short time on Wednesday.

H. Copper of Mansfield greeted old friends here on Wednesday.

Fred Raymond of Cambridge was in the city yesterday.

Henry Kroeger of Columbus, was in the city on Wednesday evening.

Mr. Talitha James is visiting her brother Thomas Woods in Columbus.

Presley Montgomery went to Zanesville this morning.

Martin J. Flanagan was in Columbus Wednesday night.

Joe Green went up to Pataskala last night.

Mrs. J. J. Hallisy of St. Louisville, is visitng friends in the city today.

Mr. and Mrs. E. A. Grimm are visiting friends in Columbus.

W. H. Davis made a business trip to Columbus today.

C. Andre of the Consumers Brewery is in Columbus today.

Mr. R. M. Smith, who has been visiting friends in Columbus for some days, has returned home.

Mrs. Charles Jones of Akron, who has been visiting relatives in Newark and vicinity for the past week, returned home today.

Robert G. Anderson, who was called to Lancaster by the illness of his sister, which resulted in her death, returned to Newark Wednesday night.

B. L. White has gone to St. Louis, where he has accepted a position as assistant yardmaster for the C. B. & Q. R. R.

William Heck, the well known theatrical agent, formerly manager of the Cincinnati Zoological Gardens, was in Newark Wednesday conferring with the Elks Labor Day amusement committee.

D. M. Guy, the colored mail carrier, who had the misfortune to fall from his bicycle some days ago, bruising and spraining one of his knees, is rapidly recovering from his injuries and will soon be able to work.

Mrs. Martha B. Foster, who has been spending the winter with her sister, Mrs. John Beattie on North Fourth street, left his morning for her home in Council Bluffs, Iowa. Mrs. Foster was born and raised in Newark, being a daughter of the late Bradley Buckingham, formerly of this city.

THE SICK

Frank L. Kuster is still very ill at his home, 26 North Park Place.

After an illness of some time Mr. Henry Freeman is able to be out again.

Riley Crouch of 105 Valley street, who had the misfortune to fall from a scaffold four weeks ago, badly injuring his back, is now quite sick at his home.

John Kennedy, an employe of the Everett glass company, is a very sick man at his home on East Church street with throat and lung trouble.

Dr. Scarbrough of Hebron, is lying at the point of death.

The cheapest grade of olive oil goes largely to Russia where the demand for it is created by the religion of the country, which requires that olive oil shall be burned in the lamps used for illuminating the images of saints, which are in nearly every Russian house.

Some interesting experiments have just been carried out in mid-ocean by the British navy. The result was thoroughly successful, and it has been found that battleships can be safely scaled while traveling at the rate of 10 knots. The Trafalgar and the Empress of India were the vessels experimented on.

It has always been an unwritten law in the New York Navy Yard that no salute shall be fired on Sunday. Even when President McKinley died the minute guns were not fired until next day, yet the long-established rule was violated when Prince Henry arrived.

Dr. Felix Adler has placed on exhibition at the Architectural League, New York, the table recently presented to him by the women's conference of the Society of Ethical Culture. It is uniquely carved with Scandinavian symbols.

IN THE COURTS.

Appointment.

Nancy M. Showman has been appointed administrator de bonis non of the estate of Jacob Showman, deceased of Granville township. Bond $4800.

Circuit Court.

The following are the proceedings of the Circuit Court until noon today:

Tuesday the Circuit Court convened with Judges Douglass, Voorhees and Donahue, Judge Danahue presiding. After the docket was called the Court proceeded to hear cases.

James W. Owens, trustee, vs. Joseph White et al. Taken off the docket. Keller and J B Jones for plaintiff; Kibler & Kibler, Hunter and Norpell for defendant.

B. & O. railroad company vs. Smith. Continued.

Joseph E Welsh vs George E Wells. Petition in error; argued and submitted. Smythe & Smythe for plaintiff; Hunter and Norpell for defendant.

Joseph Moran and Lee Stickle vs Ohio. Petition in error; argued and submitted. Smythe & Smythe for the plaintiff and Fitzgibbon for defendant.

aJs. E. Lingafelter vs John Tucker. Petition in error; argued and submitmitted. Swartz for plaintiff and Hunter for defendant.

J. R. Channell vs. Ohio. Petition in error. Argued and submitted. Smythe and J B Jones for plaintiff; Fulton, Hunter and Fitzgibbon for state.

Wednesday evening Judge Douglass received word that his father-in-law was dead and he at once left for his home at Mansfield, so that the Court this morning was without him. The Maholm cases that were set for today were re-assigned for Thursday, April 3. The Court announced that it would hear no more business this week and make no decisions. It is expected that Court will proceed in its regular order next Monday.

The following cases were argued and submitted:

Lida Braschoss vs. State of Ohio; James, Smythe & Smythe; Fitzgibbon, Fulton.

Pearl Graff vs The State of Ohio; Smythe & Smythe; Leamon; Fitzgibbon, Fulton.

May Miller vs. the State of Ohio; Swartz; Fitzgibbon, Fulton.

Cora Vail vs. State of Ohio; Smythe & Smythe; Fitzgibbon, Fulton.

The plaintiffs in error were indicted, tried and convicted in the court below of keepng houses of prostitution, and are now asking that the judgment of conviction and order of abatement of the nuisances be reversed for errors of law occuring at the trial.

Ellud Shrader, admr., vs. Amanda Maholm (Bline); Follett & Follett; Jones, Hunter, Swartz; and Amanda Maholm, admr. vs. Thomas T. Maholm et al; Hunter, Swartz; Follett & Follett, Jones; reassigned for trial Thursday next.

COOK IT FIVE HOURS.

Do Not Serve Oatmeal Unless Thoroughly Cooked.

The cook who serves oatmeal and other cereals that have not been cooked five hours, little knows that she is sowing the seeds of dyspepsia and bowel trouble that must in time result in serious ailments.

Statistics show that a large per cent of stomach and bowel disorders are traceable to the use of improperly cooked cereals. These grains contain a large per cent of starch, which is needed by the human system, but it must be dextrinized before the system can absorb it. This process requires exposure to heat for five hours. When eaten before it has been thoroughly cooked it forms a starchy, sticky mass in the stomach, not only refusing to be digested, but retarding the assimilation of other foods.

If one desires a delicious food that meets all the requirements of the human system for nutrition, a malted food that is thoroughly cooked and digestible, Malt-Nut will meet the desire.

It is made by a new process, whereby the grains are taken, in the course of manufacture, through the first and hardest stages of digestion preparing them for immediate assimilation. Then the product is treated to the emulsified, or predigested, oil of nuts. This not only gives it a rich, nutty flavor, but also the fat and tissue building elements of the nuts, making one pound of Malt-Nut equal in food value to four pounds of beef. The family that has failed to try it has missed a dainty toothsome meal.

Those who like a warm cereal for breakfast will find a recipe on the top of the package.

NEWS IN BRIEF

Goodhair soap saves your hair.

Sprague, Optician, 16 W. Church st.

Smith & Nash Pianos at Rawlings.

Read the Advocate want ads today.

Geo. Franklin, Jr., Insurance Agent.

ICE—Persons who intend to buy ice the coming season will do well to see C. P. Connor, "the Ice Man." Both phones 182 3-22dlm

IN JAIL—At present there are eight prisoners confined in the county jail.

SUNRISE MEETING—There will be a sunrise meeting at the Fourth Street Church of Christ at 5:30 o'clock Easter morning. All are invited. 27-3t

AID SOCIETY—The Ladies' Aid Society of St. Paul's Lutheran church will be entertained at the home of Mrs. Louis Doerr of South Buena Vista street on Friday afternoon at two o'clock. All the ladies of the church are invited.

BURIAL—The funeral of Mrs. Magdalena Kureth, who died on Monday morning at her home on German street, took place this morning at 9:30 o'clock from the St. Francis de Sales church, the services being conducted by the Rev. Father O'Boylan. The interment was made in Mt. Calvary cemetery.

BUCKEYE LAKE—E. R. Stimmel, who formerly conducted the Fulton market on West Main street, but who has been operating a hotel at Buckeye Lake lately, is moving to Lancaster this week. Col. W. C. Wells takes charge of that hotel for the Buckeye Lake Electric railroad company, and he will also run the Shell Beach hotel across the reservoir.

ODD EXPERIENCE—A housekeeper had a funny experience with a cook the other day. She purchased some salt herring and told the girl after soaking them to run them through the eyes upon a steel umbrella rib she kept for that purpose, and hang them up to dry. The lady a few hours later went to get her silk umbrella and found it standing in the hall raised and decorated with the eyes of the fish stuck upon the ends of the ribs.—Exchange.

Registration days are Friday and Saturday, March 28 and 29. Hours 8 to 1 and 4 to 9 each day.

Oil is being used in the manufacture of beer at the plant of the Jackson brewery. They are now using oil altogether, and the experiment made has proved of general satisfaction.

Tomorrow is registration day.

LIST OF LETTERS

Remaining uncalled for at the Newark, Ohio, Postoffice March 23, 1902:

Adams, Ot
Beecher, Wilson
Berry, Mrs. C.
Beach, Willis
Binkley, H F
Seeds, Miss Emma
Cassidy, Mrs M
Crean, Miss Lizzie
Hoffman, Bill
Davison, Charley
Decker, G S
Doneran, Dan
Eichel, Adolph
Hamilton, Miss F & T
Hassen, Tee K
Harris, J H
Hawk, John
Harris, Leorick.
Hendricks, James
Herdman, Mrs Frank
Howard, Mike
Olstrum, Th.
Jones, Virginia
Jones, George
Larvelle, Mrs Tonda
Kahlert, Mrs J W
Lenhart, Elmer T
Keller, Mrs Mary
Legg, John H
Lipfert, Mrs John
Kinneth, Miss Madge
Lovell, E J
Kinsley, P G
Lytle, Geo
Meyers, Lee
Messhman, Mrs Alice
McWilliams, Martha E
Noling, J M
Raigan, Nick
Malone, H W
Reed, Frank
Reitcherschson, Ellie
Redman, Mrs Bertha
Riley, John F
Row, Amanda.
Robb, F L
Scout, J W.
Sailor, Ray
Snelling, D L
Taylor, Rr and Mrs D B
Thompson, Clarence
Vernon, CW A
Wilson, May Ethel
Harrison, Bert
VonAello, Nina

J. W. ICKES, P M.

Read Advocate "want ads."

Dr. Greene's Nervura blood and nerve remedy is indeed "The World's Great Spring Medicine." It has come to be recognized as the best possible spring medicine to take, and the people everywhere use it during the trying spring months to tone up anew the relaxed nerves and reinvigorate and enrich the blood. A spring medicine is a necessity if one wishes to keep in perfect health and vigor during the changes from winter to summer. This perfect spring medicine, Dr. Greene's Nervura blood and nerve remedy, is exactly what the system needs at this season. It not only purifies, but makes rich, red blood; it not only strengthens and invigorates the nervous system, but re-energizes and revitalizes the nerves by feeding them with renewed nerve force and power; it is not only an aid to digestion, but it creates a regular, natural, and healthful action of the bowels, liver, and kidneys, which in the spring are always sluggish and inactive. By all means use Dr. Greene's Nervura blood and nerve remedy this spring.

Buy at Home.

When making your purchases always give Home products the preference. If you smoke, buy Newark cigars; when you order a sack of flour, call for Newark flour; when you need a suit of clothing, a pair of shoes, a hat, a bill of groceries, a silk dress, a new carpet, a stove or what not, buy it in Newark. Everytime you will get the best right here at home and at a reasonable price. Help to make Newark boom by buying in Newark. Keep Newark money in Newark and you will have a better chance to get a piece of it back than if you send it to Columbus, Chicago or elsewhere. Do your buying at home.

Would Smash the Club.

If members of the "Hay Fever Association" would use Dr. King's New Discovery for Consumption, the club would go to pieces, for it always cures this malady—and Asthma, the kind that baffles the doctors—it wholly drives from the system. Thousands of once-hopeless sufferers from Consumption, Pneumonia, Bronchitis owe their lives and health to it. It conquers Grip, saves little ones from Croup and Whooping Cough and is positively guaranteed for all Throat and Lung troubles. 50c, $1.00. Trial bottles free at Hall's drug store. 3

TRADES AND LABOR COUNCIL.

Every member and officer is requested to be present at the regular meeting Thursday evening, March 27. Business of great importance to be attended to and you, if a delegate, are expected to be present. Frank I. Neighbors, Rec. Secy.

Remember we do not deal in "blue sky." Plain, honest facts is our motto.

2-26-Dlm REES R. JONES.

They wooed with sword and pistols,
But to win a maid these days,
Just give her Vanilla Crystals.
The Knights of old were brave and bold.

Remember we make a specialty of farms. List yours with us.

3-26-Dlm REES R. JONES.

The city of Tokio has 80 public baths where some 300,000 people bathe daily at a cost of one halfpenny each.

Did you say you had trouble in getting window shades to fit? Try Horney & Edmiston. They will please you.

3-27 Thurs Sat.

An Ordinance.

To establish, erect and maintain a City Hospital and purchase the Real Estate necessary therefor.

Be it ordained by the City Council of the City of Newark, Ohio.

Section 1. That in the opinion of this Council it is necessary to establish, erect and maintain a City Hospital by said City, and purchase the real estate necessary therefor, and by virtue of the powers conferred by Section 1692 of the Revised Statues of Ohio, that such hospital be and the same is hereby established by this Council.

Sec. 2. That this ordinance shall take effect and be in force from and after its passage and legal publication.

Passed February 24, 1902.

H. W. ROSSEL, President.

F. T. MAURATH, City Clerk.

An Ordinance.

To issue and Sell Bonds of the City of Newark, in the sum of Thirty-five Thousand Dollars, for the Purpose of Erecting a City Hospital for said City, of Purchasing the Real Estate Necessary Therefor, and Making Special Levies of Taxes to Pay the Principal and Interest of said bonds.

Be it ordained by the City Council of the City of Newark, Ohio.

Section 1. That it is necessary and this Council hereby declares it to be necessary to issue and sell the bonds of said city, in the sum of thirty-five thousand dollars for the purpose of erecting a City Hospital for said city, and purchasing the real estate necessary therefor, that the question of issuing said bonds for said purpose, and in the amount aforesaid, and of levying and assessing from time to time a special tax upon the general tax list, on all taxable real and personal property in said city, to pay the principal and interest becoming due on said bonds, be submitted to the voters of said city and to a vote of the electors thereof at the next general municipal election to be held in said city on the first Monday in April, 1902; that said election be held at the regular places of voting in said city, and that those who vote in favor of said bonds and in favor of making the said tax levies, shall have written or printed on their ballot the words "For the issue of hospital bonds," and that those who vote against the same shall have written or printed the words "Against the issue of hospital bonds," that fifteen days public notice shall be given by the Mayor of the submission of said questions to said voters in two newspapers printed in said city, at least once a week for two consecutive weeks previous to said election, stating the amount of bonds to be issued, the purpose for which they are to be issued and the time and place of holding said election.

Sec. 2. That this ordinance shall take effect and be in force from and after its passage and legal publication.

Passed February 24, 1902.

H. W. ROSSEL, President.

F. T. MAURATH, City Clerk.

The Empress of Japan receives 4,000 pounds worth of clothes from Paris each year. She only consents to appear in public clothed in the garments of her native country once in twelve months.

The employment of theatrical "claques" or paid applauders is in no way subversive of public order or morality, according to a recent decision of the Paris courts.

The tie that binds—the hangman's noose.

An Ordinance

To Establish, Erect, Build and Maintain a Water Works System in the City of Newark, Ohio, and supply Water to said Corporation and the inhabitants thereof.

Be it ordained by the City Council of the City of Newark, Ohio.

Section 1. That in the opinion of this Council it is necessary to establish, erect build and maintain a system of water works to supply to the corporation of Newark, and to furnish water to the inhabitants thereof, and, by virtue of the powers conferred by Section 1692 of the Revised Statutes of Ohio, it is ordained that such water works system be and the same is hereby established by this Council, to be erected, built and maintained by said City.

Sec. 2. That this ordinance shall take effect and be in force from and after its passage and legal publication.

Passer February 24, 1902.

H. W. ROSSEL, President.

F. T. MAURATH, City Clerk.

An Ordinance.

To Issue and Sell Bonds of the City of Newark, Ohio, in the sum of Three Hundred Thousand ($300,000.00) Dollars, for the purpose of Establishing, Erecting and Building a Water Works System for supplying water to said City, and the inhabitants thereof, and making special levies of taxes to pay the principal and interest of said bonds.

Be it ordained by the City Council of the City of Newark, Ohio.

Section 1. That it is necessary, and this Council hereby declares it to be necessary, to issue and sell the bonds of said City, in the sum of Three Hundred Thousand ($300,000.00) Dollars, for the purpose of establishing, erecting and building a water works system for said City. That the question of issuing said bonds for said purpose, and in the amount aforesaid, and of levying and assessing from time to time a special tax upon the general tax list, and on all taxable real and personal property in said city, to pay the principal and interest becoming due on said bonds, be submitted to the voters of said City, and to a vote of the electors thereof, at the next general municipal election to be held in said City on the first Monday in April, 1902. That said election be held at the regular places of voting in said City, and that those who vote in favor of said bonds, and in favor of making the said tax levies, shall have written or printed on their ballot "For the issue of Water Works bonds," and that those who vote against the same shall have written or printed on their ballots the words "Against the issue of Water Works bonds." That fifteen (15) days public notice shall be given by the Mayor of the submission of said questions to said voters in two newspapers printed in said City, at least once a week for two consecutive weeks previous to said election, stating the amount of bonds to be issued, the purpose for which they are to be issued and the time and place of holding said election.

Sec. 2. That this ordinance shall take effect and be in force from and after its passage and legal publication.

Passed February 24, 1902.

H. W. ROSSEL, President.

F. T. MAURATH, City Clerk.

The Nebraska State Game Warden has forbidden the farmers to fight the grasshoppers with poison, saying that the loss of birds and game is too costly a price to pay for the destruction of comparatively few insects.

In some of the Western prairies trees are now being planted for shade protection and beauty, in areas are about to be made as to the relative merits of American, British and Australian locomotives.

NewspaperARCHIVE.com

MRS. HORTON RECOVERS.

Popular Editor Ladies' Secret Society Journal to Continue Her Work.

Voices Sentiments of Many Others in Her Praise of Blood Wine.

Providence, R. I.:—Mrs. A. B. Horton, Editor of the "Ladies' Secret Society Journal," who has been in ill health for some time, and obliged to discontinue all her work on this excellent little paper, has completly recovered her former health and will resume her work at once. Mrs. Horton is one of the East's brainy writers. Her contributions have won her many friends and admirers in the literary field, all of whom will be glad to learn of her recovery. Speaking of her illness she says: "You know my work

MRS. A. B. HORTON.

is very trying on one's nerves, and unless one is situated so as to ward off approaching sickness, one is almost sure to have some sort of nervous trouble, sooner or later. Nearly every writer does. I stood it as long as I could, and was about to give up and take a rest when I had a collapse, and was taken very ill. I had the best medical advice, but did not seem to gain much. In fact, I appeared to go from bad to worse. I was troubled terribly with insomnia, had no appetite, and couldn't think—in fact, I was just about a total wreck. I took various medicines for nearly a year, and made up my mind that nothing would help me, when one day my physician said he wanted me to try "Blood Wine," and explained to me all about it. I obeyed him, but didn't seem to improve at first. I took nearly a bottle, when all at once I began to feel better. I continued its use, and to-day I am a well woman. You see for yourself that I am the picture of health and I will solemnly swear that "Bloed Wine" made me what I am. Several members of the family have used it and my husband, who has been on the verge of nervous prostration, is now fully recovered. We cannot speak too highly of this grand preparation, and I should be glad to correspond with anyone who would like to know more about it. I hope some one will be benefited by my testimonial."

Don't wait, thinking that perhaps you will get well without medical assistance. You can kill one germ easier than you can kill a million. The secret of getting good health and keeping it is in being on your guard. It isn't necessary to do any costly experimenting with "Blood Wine" neither do you have to send away for it, but you can go to your druggist and sample it free of charge. If you don't say that it possesses the snap and characteristics of a thing that would do the work, don't buy it. The makers of "Blood Wine" make no false statements regarding its curative properties; their announcements are not extravagantly phrased, neither do they want anyone to buy their remedy who has the least doubt that it will not do all they claim for it. "Blood Wine" will make new blood. It cleanses, filters, purifies and enriches the blood. It makes new tissues in the lungs. It builds fresh cells in the kidneys. It constructs a new lining in the stomach. It weaves healthy membranes in the heart and other delicate organs of the body, and it contains no wine or opiates. Bear in mind it will do all that you can reasonably expect it to do.

"Blood Wine" costs fifty cents a bottle, but you can sample it free of charge at

CITY DRUG STORE

Consumers Bock Beer

This season will be superfine, and will be on tap March 29.

ADMINISTRATOR'S SALE.

On Saturday, March 29, 1902, at 1 o'clock, I will sell at public auction the Travel of Stump property, consisting of house and barn and five acres in addition, all lying just east of the Village of Jacksontown, and 4 lots in West Newark. Sale at south door of Court house, Newark, Ohio.

RALPH NORPELL, Administrator
sw24-it d3-25-4t W 24 1 2 W Main Street.

Stopped the Game.

"What broke up the ping-pong social down at your church last night?" asked the young man with the clerical garments.

"Some unregenerate son of Belial" said the second man in churchly garb, "substituted eggs for the balls."—

SMITH CHILD

BROUGHT BACK TO NEWARK BY HIS FATHER.

The Little Fellow Entered School on Thursday Morning—Mr. Smith Talks to the Advocate.

Mr W T Smith, the South Fifth street carpenter, arrived home from Connellsville, Pa., Wednesday evening accompanied by his son, James M. Smith, and his little six year old grand son, Clyde Smith, who was kidnaped from Newark several days ago while he was attending school at the South Third street building.

The little fellow was delighted to get back to Newark and he insisted on going to school Thursday morning and he is once more enrolled in Miss Watkin's school.

When the father of the child was seen by an Advocate man during the day, Mr. Smith declined to make any reflections on the family of his deceased wife's parents who wanted to get possession of the child and would say nothing as to their ability to care for the little fellow. He did say that it was his sole aim to reaise the boy properly and to give him a good education. He said that while his father had been appointed guardian he would still pay for the boy's care.

When the case was in court at Connellsville, Mr. Smith's attorney, Mr. Umble, made a brief statement and the court almost immediately gave the possession of the child to its father, saying that unless it was shown that Mr. Smith was unfit to care for the boy there was no law that would take him out of his possession.

Mr. Smith will remain in Newark for a few days and then return to Connellsville where he holds a good position with Mr. Rainey a coke manufacturer.

JACKSONTOWN.

Miss Mary Osburn spent Saturday and Sunday with friends at Newark.

Mrs. Savilla Dennis is spending several weeks with her children at Shepard.

Easter services will be held at the M. E. church at this place next Sabbath evening.

Mr. and Mrs. Jesse Dean of Newark spent Sunday with Mr. and Mrs. Ed. Frankenbury.

Dr. W. L. Jackson and Cephas Harter attended I. O. O. F. Lodge at Newark Tuesday night.

Miss Code Cherry of Lancaster is visiting at the home of J. O. Davis west of town.

Mr. and Mrs. J. H. Griffith spent Sunday with Mrs. Rebecca Harter and daughter at Newark.

Mrs. Thomas Holtsberry and children spent last week with friends and relatives in Hebron.

Rev. Mr. Hoover returned to his home near Johnstown Monday, after holding quite an interesting week's meeting at the U. B. church at this place.

Claude Davis, who has been on the sick list for several weeks, is much improved.

Mrs. Bertha Larason and son of Newark spent Saturday and Sunday with the former's parents.

Mrs. Cora Rogers and children spent several days last week with relatives at Newark.

Mr. and Mrs. T. B. Kirk, James Cochran and James Tygart were in Newark Sunday.

Tomorrow is registration day.

No Purchase Made.

On Monday the Advocate published a special from Granville saying that a rumor was curernt that the Denison chapter of the Phi Gamma Delta fraternity had either purchased or was about to purchase the E. M. Downer residence for a chapter house. At the same time the Advocate announced that the members of the fraternity would neither deny nor affirm the report. That position is still maintained.

Mr. Wm. F. Chamberlin, of Dayton, Ohio, one of the loyal members of the Denison chapter and a prominent manufacturer of Dayton, writes the Advocate that no property has been purchased by the fraternity at Granville.

The One He Wanted.

"Ze Miss Milyons it is said, spens thousan's of dollars on ze bonnets alone, my dear Count," observed the Baron. "She is ze one for you."

"No, my dear Baron," was the reply. "I will make ze proposal to her milliner."—Judge.

Prince Suh will represent China at King Edward's coronation; Japan will be represented by His Imperial Highness Komatsu (senior).

WALNUT RIDGE.

Fallsbury Grange No. 854, met as usual at the home of Bro. Jno. Frey Saturday evening, March 22, 1902 where eight new members were given the third and fourth degrees of the Order. An oyster supper was given also in honor of the new members after which came the lecturer's program. The Grange then adjourned to meet Saturday, April 5, at 7:30 p. m at Bro. Frey's.

Mrs. Rachel Beatty, who spent the winter with her daughter at Marietta O., returned home Saturday.

Miss Nettie Cullison spent from Friday evening until Sunday evening the guest of Miss Grace Rine.

T. L Beattty and wife returned from Utica Monday where they spent two week's with J. L. Lyons and family.

W. T. Evers and wife attended the funeral of their aunt, Mrs. Ida Belt at Utica, Monday.

School closed Thursday of last week and the teachers and pupils attended the funeral of Chloe Frost, a former pupil.

D. E. Mossholder and wife of St Louisville, visited their son last Friday.

REFORM.

Mrs. O. B. McCartor was called to the bedside of her mother, Mrs. Heoadley of Fallsburg, who fell on last Friday and injured herself.

Mr. Frang Teabout and family spent Sunday with J. B. Anderson.

Rev. Miller preached a very interesting sermon last Sunday night at Smith's Chapel.

Mr. Horace Donaldson and wife were the guests of their daughter Mrs E. E. Martin, last Sunday.

O. B. McCartor moved into J. W Fairall's property last Monday, and E P. Simpson will move into the house vacated by him.

Mr. Alva Willey of Columbus spent Saturday and Sunday with his parents

Homer Miller and family of Hanover spent Sunday with his brother at this place.

Edgar Wilson, the little son of Mr J. E. Wilson, while helping his brother cut feed last Sunday, had the end of two fingers of the right hand cut off.

Mrs. Ida Richards, a highly respected lady of this place, has returned to her home after a few days visit with friends near Ben.

Mr. John Gardner has moved on his farm south of Reform.

The dance and supper given at the home of Mr. Alice Baughman, March 21, was a success.

Mrs. Etta Frances of Nashport, is spending the week with her parents Mr. and Mrs. McKnight.

NASHPORT.

Rev. S. J. Bishop of Frazeysburg, is conducting a serices of meetings at the Highwater church.

Miss Lizzie McMillen of Zanesville spent Sunday the guest of her parents Mr. and Mrs. W. T. McMillin.

Dr. and Mrs. H. J. Sheppard of Zanesville, Mr. and Mrs. E. A. Montgomery of Roseville, and Mrs. Noble Weir of Mt. Vernon are visiting Hon and Mrs J. R Sheppard.

Miss May Squires spent Sunday with her parents at White Cottage.

Paul Wareham was in Zanesville Sunday.

Mr. and Mrs. Foster Higginbotham of Zanesville, were the guests of T Higginbotham.

Mrs. Herbert Hessin and Jennie and Daisy Devine visited Mrs. Wareham

Miss Edna Dorsey of Irville entertained quite a number of her friends

Mrs. C. F. Wareham was in Zanesville Monday.

Charles Wareham spent Sunday evening at Broadway.

Miss Bessie Mongomtry is visiting in Zanesville.

Miss Mamie McLaughlin is seriously ill at her home in Irville.

Benjamin B. Odell Governor of New York, will shortly make an extended visit to California.

They Never Fail.

Headache ?

You need a gentle heart stimulant which leaves no bad after effects.

Clinic Headache Wafers

are sure and speedy, easily taken, do not depress—absolutely harmless.

The True Heart Tonic.

CLINIC PHARMACAL CO., TORONTO, OHIO.

ALL DRUGGISTS, 10 CTS.

CLINIC HEADACHE WAFERS Are Sold at Hall's Drug Store.

TO YOUNG LADIES.

From the Treasurer of the Young People's Christian Temperance Association, Elizabeth Caine, Fond du Lac, Wis.

"DEAR MRS. PINKHAM:—I want to tell you and all the young ladies of the country, how grateful I am to you for all the benefits I have received from using **Lydia E. Pinkham's Vegetable Compound.** I suffered for

MISS ELIZABETH CAINE.

eight months from suppressed menstruation, and it effected my entire system until I became weak and debilitated, and at times felt that I had a hundred aches in as many places. I only used the Compound for a few weeks, but it wrought a change in me which I felt from the very beginning. I have been very regular since, have no pains, and find that my entire body is as if it was renewed. I gladly recommend **Lydia E. Pinkham's Vegetable Compound** to everybody."—MISS ELIZABETH CAINE, 69 W. Division St., Fond du Lac, Wis.—*$5000 forfeit if above testimonial is not genuine.*

At such a time the greatest aid to nature is **Lydia E. Pinkham's Vegetable Compound.** It prepares the young system for the coming change, and is the surest reliance for woman's ills of every nature.

Mrs. Pinkham invites all young women who are ill to write her for free advice. Address Lynn, Mass.

PERRYTON.

Rev. J. H. McCartney of Granville closed his pastorate for the Disciple Church here last Sunday

Mrs. Bliss is still very ill.

Rev. and Mrs. Miller have moved into the M. E. parsonage.

The I. O. O. F. lodge here on Saturday, held a very enjoyable social.

J. C Frampton was unanimously elected representative to the grand lodge

S. A. Wills of Hanover, was here part of last week.

George Preston has moved into Muskingum county.

Elmer Booth the blacksmith will move into the property recently vacated by George Preston.

A fine Easter program will be given next Sunday afternoon by the Mt. Lebanon Sunday School.

Elmer Baker and wife of Newark, spent several days with Mr. and Mrs. A. J. Baker.

L. H. Robinson and Elias Johns of Newark, attended lodge here Saturday night

A. V. Babcock and wife visited J. C. Frampton, Monday.

William Bradfield sold a house at Newark, Monday.

Bert Minon spent Sunday in Newark.

Van Burk spent Sunday a short distance north of Newark.

Miss Maggie Hughes returned from visiting friends at Adamsville on Saturday.

WILKINS.

Mr. and Mrs. Geo. Harsh and family of Hanover, were the guests of W. K. Richard Sunday.

C. H. Stickle is suffering with the quinsy this week.

C. L. Wilkins, who is attending college at Granville, visited his mother Sunday.

Miss Emma Eichorn of Frazeysburg Muskingum county, is visiting her cousin, Mrs. Will Richard.

Mr. and Mrs. N. C. Pound were the guests or C. H. Fisk Sunday.

The box social at Locke last Friday evening was well attended by the people who all seemed to have a pleasant time It was also a success from a financial stand point. The teacher A. R. Pound, has already bought an organ for the school and intends to start a library.

The Dramatic Club of Wilkin, will give a comedy drama, "Strife" Saturday evening, April 5, at Wilkin school house. Admission 10 cents. The proceeds to go for school.

Wall paper to make your room look prettier and for nothing else a Horney & Edmiston's 3-27 Thu-Sa

Can't Keep It Secret.

The splendid work of Dr. King's New Life Pills is daily coming to light. No such grand remedy for Liver and Bowel troubles was ever known before. Thousands bless them for curing Constipation, Sick Headache, Biliousness, Jaundice and Indigestion. Try them. 25c at Hall's drug store. 3

Read Advocate "want ads."

CHANGES IN FASHION.

Latest Sleeves—Loose Boleros With Border of Trimming.

Some of the newest boleros are simply straight lengths of soft material bordered with trimming, and these are draped round the figure to meet a yoke of lace or jet. Very deep lace is

SILK TAILOR MADE

also arranged in the same fashion to form a bolero, and this hangs very loose and is most becoming.

Tea coats in Louis XV. style are much embroidered, and the vests and buttons are exceedingly ornate.

The puffs in sleeves appear to be creeping upward, and many of the newest models have only a very short, plain sleeve, with the Turkish puff falling to the wrist. This is a charming fashion for a semitransparent or unlined sleeve, as just the short top is solid and can be lined if desired. It is to be hoped the season will be a warm one, for so many transparent yokes, vests and sleeves appear in the new models, and even an unlined slip of silk will not add much to their warmth.

A few tailor made skirts of shorter length are shown, but excepting for country wear, yachting or cycling very few escape the ground, and a skirt which just "dips" is more troublesome and uncleanly than the trained skirt, which must of necessity be carried when out of doors. The American books are the nearest approach to the effect produced by hand and are admirable for all but silk gowns.

The illustration shows a very stylish black peau de soie tailor made.

JUDIC CHOLLET.

PALE COLORED GOWNS.

Dainty Combinations Which Are to Be the Style This Summer.

All the newest and prettiest shades of pink and rose will be worn this summer, and these have appeared in fashionable trousseaux, which are always prophetic as to the coming modes.

OF PALE BLUE CHIFFON.

Green is also to be worn in its more delicate shades, both for evening toilets and for slips under lace and muslin gowns for warm weather.

The newest trimmings are of the embroidered type and take the form of floral motifs, garland passementerie in exquisite colorings, so arranged that sprays can be detached and rearranged, and a good deal of tinsel is used on lace, both black and tinted.

The tea gown is a favorite model for the display of elaborate trimmings, and exquisite laces and embroidery are used for the most sumptuous examples. A very handsome tea gown recently seen in a trousseau had a separate sack back arranged from the shoulder and the sides adorned with bands of embroidered lisse. The gown was entirely of embroidered crepe de chine over glace silk, and the waist belt was of velvet.

The picture shows an evening gown of pale blue chiffon trimmed with jet and chiffon flowers.

JUDIC CHOLLET.

Easter Flowers And..... Spring Shoes....

Easter Sunday is only a few days off, and Newark's greatest shoe store anticipates the occasion with a most complete showing of fine shoes from the best makers in America.

Everything fashionable in Footwear, even to a baby's first pair of dainty moccasins may be obtained here. Perfect in Shoe Values, all marked in plain figures at very lowest prices.

You cannot afford to buy a pair of new spring shoes until you see the qualities, styles and prices at

PROUT & KING'S

SELLERS OF SHOES AND SATISFACTION.

Daily Advocate, 10c a Week.

Lame Shoulders

Omega Oil

A person with lame shoulders comes pretty near being helpless. A lameness in the arms or leg or back is just about as bad. Some men have to stop work while suffering in this way, but a woman usually has so much to do around the house that she just *has to* keep going as best she can. The best remedy for lameness is rest, and a cure is reached quicker when the lame spot is bathed and rubbed freely with Omega Oil. It is an oily

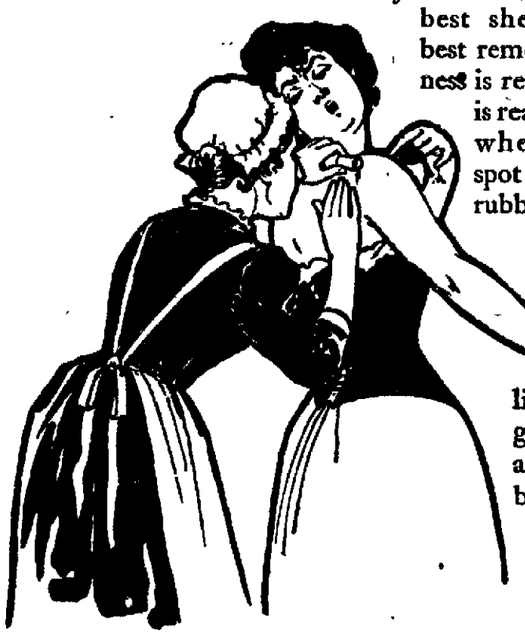

liniment of a green color, and is so much better than other liniments, and so different in all ways, that you should never lose time fooling with something else. All good druggists sell Omega Oil, but if you happen to go where it is not on sale, please tell the druggist he ought to get a supply of his wholesaler. If you want any pain or ache to be quickly cured, Omega Oil is the remedy that will do the work. 50c. a bottle. 2m

B. & O. EXCURSIONS.

Excursion tickets are sold every Sunday between all local stations west of the Ohio river on the Baltimore & Ohio at rate of one fare for the round trip, good going and returning on date of sale only.

Extremely low rates to points in California and the Northwest via the Baltimore and Ohio railroad—The Baltimore and Ohio railroad company will sell low rate one-way 2d class Colonist tickets to points in California, the West and Northwest daily during March and April. For further information call on or address nearest Baltimore and Ohio ticket agent, or B. N. Austin, General Passenger Agent, Chicago, Ill.

It is considered that Japanese men are among the best needle-workers in the world, their only equals being the women of Russia.

This signature is on every box of the genuine Laxative Bromo-Quinine Tablets the remedy that cures a cold in one day.

HOMER.

Machinery is being hauled to drill a gas well on the William Hall farm south of town.

James Day called on friends at Mt. Vernon Tuesday.

R. F. Youst has added a new chair to his barber shop, and has new fixtures and fittings.

Charles Yost has purchased the David Emswiler property on the square, where he will move April 1st.

Dr. and Mrs. Stoughton are visiting friends at Westerville this week.

Rev. Mr. Daniels of Brandon delivered an able sermon at the Presbyterian church Sunday.

Mrs. William Bell and son Edward are visiting friends at Columbus this week.

Tomorrow is registration day.

Thought It Was Millinery.

"What's this bill—'To flowers for church, $6589?'" asked the treasurer of the official board.

"That is for the Easter flowers," explained the chairman.

"What did you do—try to get a hat for the building?"—Judge.

Read Advocate "want ads."

BEAUTIFUL

Easter Souvenirs

AT

STURGEON'S

Saturday, March 29, Only

To every customer buying a pound or over of my Celebrated BULK COFFEE at 15, 20, 25, 30 or 35 cents, or my TEA at 50, 60 or 80 cents, I will make a present of a

Beautiful Rose Study

REMEMBER, that this is only for One Day, as these Art Studies are expensive and I can only afford to give limited numbers away.

CLIFF L. STURGEON

16 West Main Street.

BEST FOR THE BOWELS

If you haven't a regular, healthy movement of the bowels every day, you're ill or will be. Keep your bowels open, and be well. Force, in the shape of violent physic or pill poison, is dangerous. The smoothest, easiest, most perfect way of keeping the bowels clear and clean is to take

CANDY CATHARTIC Cascarets THEY WORK WHILE YOU SLEEP

EAT 'EM LIKE CANDY

Pleasant, Palatable, Potent. Taste Good. Do Good. Never Sicken, Weaken, or Gripe. 10, 25, and 50 cents per box. Write for free sample, and booklet on health. Address STERLING REMEDY COMPANY, CHICAGO or NEW YORK.

KEEP YOUR BLOOD CLEAN

FURNACE VALLEY.

Mr. Will George of Newark visited at the home of Mr. David Priest last week.

Those on the sick list are Marshall Stewart, John Rector and Grover Ridenour.

Frank Willey of the Furnace, paid a short visit to his sister, Mrs. Julia Priest Saturday.

John Glover and John Thompson of Newark, visited M. L. Stewart Friday.

Samuel Smith of Newark is spending a few days with Sy King and wife of this vicinity.

George Bolen of the Furnace, made a business trip to Hanover Saturday.

David McClaren an old soldier of the late war, is visiting friends in this vicinity.

Mrs. Jane Porter of Hanover, visited at the home of T. A. Ridenour Monday.

LICKING TOWNSHIP.

Some farmers have begun their plowing.

Rev. Mr. Hoover has closed a series of meetings at the U. B. Church.

A number of people have had their horse clipped by Brown and Vanhorn of Thornville.

Dr. M. M. Rarick has purchastd a driving mare of Vern Davis

Nellie Harter has been on the sick list with chicken pox.

George Hupp and Cerial Stewart attended Charles Lawrence's sale Wednesday afternoon.

John Stotler has moved his saw mill to George Stinson's.

A. H. Marple has a thriving meat market.

Cyrus Pitzer is building an addition to his dwelling house.

Chas. Rarick called on Murry Rarick Tuesday.

Quite a lot of hay is being baled in this section.

M. Coquelin, the great French comedian, was destined originally to follow the trade of a baker; but, evincing a great aptitude for the stage, he went to Paris and soon made his way to the front. He is the author of several works on the comedian's art.

Sir Richard Temple, who died in London recently, was the greatest authority of his time on Indian affairs He wrote many books relating to India and was decorated with the principal Indian orders.

BUCKEYE LAKE.

Wm. Vermillion of Kirkersville, formerly assistant foreman of the bridge gang, is at present overseeing the carpenters at work on the upper part of the dock and the pavilion. Mr Vermillion says the work will be completed in a few weeks.

Hod Rosebraugh, the popular hotel keeper of this place, will engage in the poultry business in connection with the hotel business. He will deal extensively in White Holland turkeys

John Hall, a former resident of this place is moving back to this place. He will be employed by J. P. Swisher for the coming summer.

Marion Van Horn is moving in the house of Bounds Bros, vacated by James T. Walters.

H. H. Rosebraugh and daughter, Helen, spent Sunday in Hebron.

Wesley Rushon of Kirkersville and lady of Hebron, and Wm. Harris and wife of Kirkersville were among the number who took in the sights of this place Sunday.

Eden Holstberry called on friends in Hebron Sunday evening.

Mrs. L. H. Bounds, who has been ill for a few weeks, is about the same at this writing.

J. H. Myer and son, Ernest, were in Newark, Monday.

Now is the time to list your property to assure quick sale.
3-26-D1m REES R. JONES.

Tomorrow is registration day.

John D. Rockefeller, Jr., began to earn money when he was six years old. His father offered him a fee of 1 cent for every fence post in need of repairs that the boy could find on the big country place near Cleveland, O. His first day's work netted him 13 cents.

Perry Belmont's annual club dues amount to nearly $2,600, and to matriculate in the various clubs to which he belongs costs him over twice as muchnamHe 0 cnn ete et etaoil e much. He manages to visit each of the 24 at least once a year, but is seen twice a week or so at a few.

The Bug-a-Boo of SORE THROAT need never find lodgment in your family if you keep TONSILINE at hand. It cures sore throat inside of 24 hours. Is a safe and proven remedy for sore mouth in every form. Cures Quinsy and Croup. Prevents Diphtheria. 25 and 50c. At your druggist's. THE TONSILINE CO., Canton, O.

PEACE BOND

FORFEITED BY FRANK HARDING THIS MORNING

And He is Now in the County Jail—Police Consider Him a Dangerous Man.

Frank Harding was arrested by Lieutenant Sutton and Officer Jacobs, on complaint of his former wife.

Harding is a former railroad man, and his wife is divorced from him. She had been living at Mrs. Pfeifer's boarding house on Front street, and on several occasions Harding, who appears to be jealous of her, has raised trouble, and threatened her life. Several months ago Harding was put under a bond to keep the peace, by 'Squire J. R. Atcherley and then went away and secured a position on some railroad and was badly hurt in a wreck. He is now on crutches and came back to Newark and again attempted to misuse his wife.

He was taken to the county jail this morning for violating the peace bond and will have to answer to a higher court.

When arrested a large and ugly looking knife was found on his person, and the police consider him a dangerous man, especially when drunk. On one occasion he made a desperate attempt to use a knife on George Istler on Stanberry street, when Istler was Lieutenant of Police.

Dan Madigan was arrested by Turnkey Sasser for being drunk on the street.

William Johnson, Tony Burke, and John Manning were arrested for loitering at the B. & O. depot by special officers Wise and Stevens.

Ed Almore was arrested for being drunk on the street by Officer Horton.

Tomorrow is registration day.

With all the novels being dramatized, why shouldn't someone dramatize a few of the plays?

It must be because the good die young that there are so many old reprobates in the world.

First Boy—"Still workin' in de rubber factory?" Second Boy—"Naw; I got de bounce."

One swallow may not make a summer, but a grasshopper can make a spring.

CLAY LICK.

Roy Beatty of Newark, spent last week with his parents, Mr. and Mrs. E. W. Beatty, of Chickenville.

Mrs. Lucy Wolf of Brushy Fork, moved to Newark Friday.

Charles Wickham, who has been confined to his home for the past month with sickness is out again.

John Shephard was here Friday.

A. Drumm is working in Shephard Bros. saw mall.

J. W. Farmer and wife were in Newark Saturday.

The Rev. John Shephard preached at the Clay Lick school house Saturday evening.

Ed. Lake is home on a visit.

Clyde Phillips of Brushy Fork was here Saturday.

P. M. Brill and Henry Cheek of Red Hand, passed through here Saturday.

Rev. Mr. Chapplar of Brownsville preached at the Brushy Fork M. E. church Sunday afternoon

John Hilleary and J. W. Skinner attended church at Black Hand Sunday evening.

Rev. John Shephard will preach at the Clay Lick school house next Saturday evening.

J. W. Farmer and wife and J. T. Mason and family attended church at Brushy Fork Sunday

Joseph Mason of Newark, was called home Sunday to see one of his children who is on the sick list.

Sunday school will commence at Brushy Fork Sunday April the 6th.

R. F. Shephard and sons have finished sawing on Mrs. Smith's farm, and will move their saw mill in the near future to Mr. Wilson's farm one mile north of Clay Lick.

Mr. Ed. Shaw of Hanover, spent Sunday with his brother, Ira Shaw, who is quite ill.

Ross Mason and wife spent Sunday with B. F. Phillips and family, of Brushy Fork.

Mrs. Ellen Richardson, who has been visiting her sister, in Union Co., has returned home.

Mr. Curtis Rine of Newark, has moved on Mr. T. Jones farm one and a half miles south of Clay Lick.

Mrs. C. A. Skinner who has been quite ill is improving

Thomas Whiteford the Chickenville butcher, bought nine fine hogs of Mr. C. V. Fleming, Monday.

Read Advocate "want ads."

The Non-Irritating Cathartic

Easy to take, easy to operate—

Hood's Pills

ST. LOUISVILLE.

Mr. Ira Hobbs and wife of Newark, spent Thursday with his parents.

Mr. T. R. Dush has employed Guy Hunt of Purity for the summer.

James Larason of Purity was in town a few days visiting relatives.

Mr. and Mrs. Frank Dush and Clyde Merriott, attended the funeral of their aunt Mrs. David Belt, of Utica on Monday.

Earle Householder, of Utica spent Saturday and Sunday the guest of Charles Haas.

Misses Pearle and Maude Neibarger, Bessie Lucas, Goldie Hagerty, Lora Larison and Bertha Wilson attended church at Eden, Sunday forenoon.

Mr. Edwin Wilson of Newark spent Sunday with his parents.

Mr. Sidney Larason of Purity spent Sunday in town

Mr. P. O. Wilson has purchased a grocery in Newark and expects soon to go to that place to take charge of it. We wish him success.

A. T. Slater was in Newark, on business, Tuesday.

Mr. H. E. Harris, of Utica visited his mother last Thursday.

Mrs. P. O. Wilson, is spending the week with her brother, Mr Ora Hamilton, and family of Red Brush.

Charles Bricker, of Utica was in town on business Friday.

Mrs. Charles Wartham and son Clark, spent Saturday and Sunday the guest or relatives in Newark.

Miss Pearl Neibarger attended the teacher's examination, at Newark, last Saturday.

Mr. and Mrs. David Mossholder and son Thurman, is visiting at the home of Mr. Sam Mossholder, of Walnut Ridge.

Mr. Charles Baker and family of near Martinsburg, spent Sunday with Mr and Mrs. Cal. Harris.

Mrs. Omar Hagerty spent Saturday in Newark.

Mr. Lee Martin and family of Mt. Vernon was in town last Friday.

Mr. and Mrs. Rose, of Newark is visiting at the home of H. H. McConnells.

Willie Kerrigan, of South of Newark spent Sunday at home.

Mr. and Mrs. W. H. Lucas and daughter Bessie, spent Monday in Utica.

Both of the Sunday Schools are busy preparing Easter programs. The Lutheran Sunday school will give their entertainment in the afternoon, and the Methodist Sunday school will give their's in the evening. No pains are being spared to make them interesting.

Miss Della Smith spent Saturday in Newark.

Mr. and Mrs. Hamilton spent Saturday and Sunday with their daughter, Mrs. Sid Hall

Rob. Hampshire has accepted a position at Akron.

Mrs. M. H Larason spent last week the guest of her sister, Atta Billman, of Rocky Fork.

Allen Bebout is able to attend to the duties of his barber shop, after an illness of two weeks.

Miss Mary Mossholder, is visiting her sister, Mrs. Weekly, of Newark.

Mrs. Pearle Dush and daughter Indus, and Mrs. Emma Larason spent Wednesday with G. W. Merriott of Purity.

Paper hangers complete. Ridgely Trimmers at Horney & Edmiston's cheap. 3-27d thu-Sat.

Catarrah Cannot be Cured

with LOCAL APPLICATIONS, as they cannot reach the seat of the disease. Catarrh is a blood or constitutional disease, and in order to cure it you must take internal remedies. Hall's Catarrh Cure is taken internally and acts directly on the blood and mucous surfaces. Hall's Catarrh Cure is not a quack medicine. It was prescribed by one of the best physicians in this country for years, and is a regular prescription. It is composed of the best tonics known, combined with the best blood purifiers, acting directly on the mucous surfaces. The perfect combination of the two ingredients is what produces such wonderful results in curing Catarrh. Send for testimonials, free.
F. J. CHENEY & CO., Props., Toledo, O.
Sold by druggists, price 75c.
Hall's Family Pills are the best.

ADVOCATE AGENCIES.

The Daily Advocate is on sale a Horney & Edmiston's Book Store.
F. G. Speer's News-stand.
U. O. Stevens Cigar Store.
Hotel Warden News-stand.
East Side Pharmacy 203 E. Main st.
Thomas Davis Confectioner, 309 E Main street.
Vanatta's Grocery, 400 N. 4th st.

With due respect for all other agents, but see us before you buy or sell real estate.
3-26-D1m REES R. JONES.

The budding genius is very often nipped in the bud.

ANTHONY HUNTER

Well Known Resident of Franklin Township Died Thursday Morning Funeral Not Arranged.

Mr. Anthony Hunter, one of the oldest and best known residents of Licking county, died at his home in Franklin township Thursday morning, after an illness of five weeks with the ailments peculiar to advanced age, he being 78 years old.

The deceased was born in Ireland and when twenty years old came to this country, settling in New York, where he remained for two years, when he came to Licking county, where he has resided ever since, and held in the highest respect of all who knew him. When quite young he was married and was the father of nine children, five of whom preceded him to the grave. The four surviving children are Anthony, James and Frank Hunter, who live at home, and Mrs. Frank Hartshorn, who lives on the Granville road between Newark and Granville. The arrangements for the funeral have not been completed at this writing.

W. H. GURREY

Republican Politician of Mansfield and Clerk of Election Board Thought to Have Drowned

Mansfield, March 27.—The city is in a state of excitement today over the report that the body of Worth H. Gurney, a prominent local Republican politician and secretary of the city election board and superintendent of the Gurney ball bearing umbrella company has been found in the Ohio river above New Cumberland, W. Va. Dispatches in the papers stated that the body of an unknown man was found there on Friday in the river and that a valuable watch found in his pocket bore the initials "W. H. G." engraved upon it. Gurney went to Cleveland about four weeks ago on business and has not been heard from since.

OUTVILLE.

The literary last Friday night was well attended. There will possibly be a mock trial at the meeting to be held next week.

Misses Lena and Edna Rugg, who have been visiting in New Washington, Ohio, for some time have returned home.

Quite a number from this place were in Newark Saturday.

Mrs. Louise Smith is spending the week with her parents, Mr. and Mrs S. V. Rugg.

Miss Ada Hunt will give an elocutionary entertainment on Saturday evening and will be assisted by Miss Belle Whitehead with some fine solo work. As this entertainment is for the benefit of the Sunday school a small admittance fee of ten cents will be charged.

Nathaniel Rugg was in town Friday.

A Christian Endeavor society was organized Wednesday night. Quite a number joined and a prosperous society is anticipated. Rev. C. H. Hubbell, Ohio's Field Secretary, was with us and started the work.

Mr. Dixon is moving to his farm near Summit Station.

A. P. Fairly is moving to Newark this week.

Mr Johnson of Union Station, has moved into Mr. James Scott's house, and will conduct the blacksmith shop vacated by Mr. Stanley.

Dr. Letherman chaperoned a crowd Friday night that went to Union Station to enjoy an elocutionary entertainment. After returning to this place they went to the doctor's home where his genial wife had prepared an elegant supper for them. The party consisted of Dr. Letherman and wife Mrs. Alward, Misses Belle Larimore, Jennie Camp, Edna Camp and Georgia Winter.

Mr. and Mrs. Painter and Miss Hughes of Pataskala, were at the Christian Endeavor Wednesday evening.

Quite a number of young people enjoyed a ride to Mr James Bates' sugar camp Saturday night.

Otto Haynes, who has been acting as supply section foreman at Newark has been given the place permanently and will move his family to Newark in a short time.

Mr and Mrs. Burt Cain were in Columbus on Friday.

Mrs Cain entertained her father and mother, Mr. and Mrs Turner of Kirkersville, Miss Vera Emlen of Newark, and Miss Retta Turner of Columbus at dinner on Sunday.

Mrs. Effie Thompson is spending the week with her mother north of town.

REMARKABLE OFFERINGS IN

LACE CURTAINS and DRAPERIES

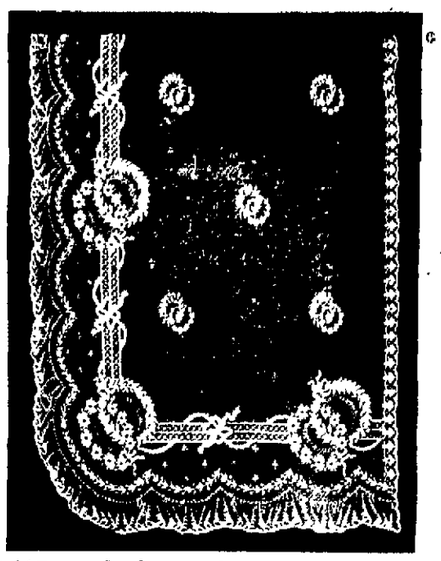

No. 1567, exclusive design, 54 in. wide, 3 1-2 yds. long, Ruffle Effect. Price $2 50 per pair.

Lace Curtains for 39c per pair and up, fine assortment just received. Our large wholesale business enables us to control many designs and to save our customers money.

TAPESTRY CURTAINS—Fine assortment at $1.50 per pair and up. Being sole selling agents for one of the leading mills we are in a position to supply all curtains at special prices.

We are also headquarters for Wall Papers, Rugs, etc. Our prices always the lowest.

THE ALLISON COMPANY,

AMOS HARROLD, Manager. East Side Square.

Wall Paper!

We have always shown a strong line of papers, but this season's line eclipses anything heretofore shown. The Newest in ORIENTAL Tapestries, STRIPES, FLORALS, etc. Also a good line of cheap and medium priced paper. If you have a drawing room or tenement house to paper be sure and see our line before buying.

F. MOHLENPAH,
30 South Third St.

ADVOCATE "WANT" ADS

3 Lines, 3 Times, 25 Cents. 3 Lines, 3 Times, 25 Cents.

Prices Lowest. Quality Highest.

BALL & WARD,

----Headquarters for----

Buggies, Wagons, Surreys and Bike Wagons.

Rubber Tires, Kelley-Springfield and Morgan & Wright.

Horse Shoeing By an expert. See samples of shoes in window of Steven's Cigar Store.

Repairing and Repainting--The only shop in city complete in all departments.

Corner First and Church Streets.

J. H. McCAHON, DENTIST
Memorial Building, Newark, O.
Both Phones.
Office Hours 8 to 11:30 a. m.; 1 to 5 p. m.
When you have need of a dentist call on me, for I guarantee satisfaction. Consultation free.

COLUMBIA. CLEVELAND, HARTFORD, WESTFIELD, IMPERIAL, LICKING,

BICYCLES

Our 1902 spring stock of many different makes of Bicycles, ranging in price from $15 to $85, has just been placed on exhibition at the Licking Cycle Store, 53 North Third street. These wheels include the Columbia, Hartford, Cleveland, Westfield, Imperial, Iver Johnson, Rumsey and Licking makes and all who contemplate the purchase of a bicycle are invited to examine these wheels before the stock is broken. PRICES $15 to $85.

We have purchased the retail stock of the Newark Cycle Store and are prepared to do all kinds of repairing on Newark Cycle Store Wheels, as well as others.

Your inspection of the new 1902 wheels is solicited.

Licking Cycle Store
53 North Third street. JAMES MILLS, Proprietor.

IVER JOHNSON, RUMSEY.

Zoa Phora Cures Suppressed Menses

The Only Safe, Sure Remedy for Falling of the Womb, Change of Life, Flooding, Laceration, Kidney and Liver Trouble.

Quickly Relieves the Distress, Cures Female Disease and Restores to Weak Women, Healthy Vigor---Large Trial Bottle Free.

MISS CODIE JOHNSON, Indianapolis, Ind.

Women can have health—when they have at hand Zoa Phora, the remedy that does for woman what no other aid on earth can or will do. It gives absolute and permanent relief from the painful pain and distress of womb disease, flooding, laceration and cures leucorrhea, suppressed or painful menstruation, displacement, kidney, liver and bladder disease and at the same time imparts new strength and vigor, builds up and gives tone to the nervous system. If you are a sufferer and still skeptical write to-day to one of the thousands of women who now bless Zoa Phora for saving their life and making it worth living. It is "woman's friend" all through. Miss Codie Johnson, of 1937 College Ave., Indianapolis, Ind., says: "I have suffered for years with pain from menses. Had to go to bed each time. A friend induced me to try Zoa Phora and it has completely restored me. I am almost entirely free from pain at the monthly intervals. I think all young girls should use Zoa Phora."

Why suffer in silence and alone? Women who drag out a miserable existence, struggling through their housework as though a great weight were fastened about their waist and their shoes were filled with lead can find instant and permanent relief in the use of Zoa Phora. Thousands of well women testify to-day to the marvelous power of this great remedy in bringing them from sickness back to sound mental and physical health. It carries women safely through pregnancy without pain or danger.

Get a dollar bottle of Zoa Phora at the nearest drug store, or the Zoa Phora Co., Kalamazoo, Mich., will send it to you, prepaid, on receipt of price. It is no experiment as hundreds of grateful women testify daily. The doctor will always gladly answer questions. Do not hesitate to write for information.

We will be glad to send you a large trial bottle free upon receipt of 10c to cover postage and packing. Address Zoa Phora Co., Kalamazoo, Mich.

NEWARK REAL ESTATE and IMPROVEMENT COMPANY.

(Incorporated.)

HOUSES, LOTS, BUSINESS BLOCKS and FARMS in all parts of city and county bought, sold and exchanged.

All kinds of Property Sold on Commission.

Office open from 7 a. m. to 8 p. m.

OFFICE 14 N. SIDE SQUARE.

M. Phillips, Manager E. W. Crayton, President.

The Prices at Which We Sell Shoes are Bargains Any Time.

LINEHAN BROS.

Place your order for Fresh Cut Flowers for Easter

ROSES, CARNATIONS, SMILAX, ETC.

Also a Fine Lot of Pot Plants at

BALDWIN'S GREEN HOUSES, CEDAR ST., Op. Cemetery

BRIDE-ELECT

Was Run Over by Train and Fatally Injured—Mother Killed and Sister Hurt.

Houston, Texas, March 27.—While leaving the Southern Pacific yards last night, Mrs. Lizzie Miller and daughters Mary, 19 and Carrie, 17, were run down by a string of freight cars. Three trains were passing at the time and they became frightened and stopped in front of one of the trains in the dark. Mrs. Miller was ground to death, Mary was fearfully mangled and will die, while Carrie received doubtfully fatal injuries. Carrie was to have been married tonight. They were members of a prominent family.

Fish are sold alive in Japan, the sellers carrying them through the streets in tanks.

Mrs J. W. Wright's Death.

Mrs. J. W. Wright, one of the best known women of McKean township, died at her home about 12 o'clock on Wednesday night, after an illness of some time. The deceased was aged 6 years, and besides hr husband she leaves three sons, Wesley and Judson, who reside near the old home, and Calvin, who lives at Vanatta, to mourn her death. The funeral will take place at 2 o'clock Sunday afternoon from the Lutheran church at Vanatta. The surviving members of the family have the sympathy of all their friends.

EIGHT YEARS IMPRISONMENT.

Berlin, March 27.—Herr Lenzer, formerly editor of the Weekly Odin at Munchen has been sentenced to eight years imprisonment for counterfeiting.

Brakeman J. Pritcher of the C & I division after having been off for a few days has resumed.

KILLED

B. & O. Policeman D. J. Hupp Meets Death at Summit Station This Afternoon

Summit Station, March 27—B. & O. Policeman D. J. Hupp of Newark was run over and instantly killed here by a freight train about 3 o'clock. Coroner Evans was notified

Mr. Hupp was a married man and lived with his family on Wing street

MARTINSBURG.

Mr. Edward Van Voorhis has accepted a position in the Forbing factory.

Mr. Duglass Wilson made a business trip to Columbus Thursday.

Mrs. Chas. Hawke and children of Purity spent a few days of last week with her parents.

Mr. A. Penick has sold his property on N Main St. to John Rine.

Mr Roy Beeney of Newark, was in town last week on business.

Mr Lester Beatty of Walnut Ridge will move here soon and team for Forbing Brothers.

Thomas Click made a business trip to Newark. Thursday.

Samuel Hollabaugh has purchased the Rouse property and will move from Dresden, April 1.

Wedding cake is replaced in Holland by sweets called "brindzukers."

DETAILS

OF THE FATAL ACCIDENT TO BEN FITZGERALD.

Fell From Bridge Receiving Injuries Which Caused His Death Soon Afterward.

The Wheeling Register of Tuesday contained the following account of the death of Benjamin Fitzgerald son of Mrs. Jennie Fitzgerald of this city which occurred at Cameron, W. Va, as previously announced in this paper.

"Ben Fitzrerald, the well known jeweler, was the victim of a fearful accident Sunday, from the effects of which it is feared he will not recover

"Mr. Fitzgerald, with others, was at the Covalt bridge on Fish Creek, when he remarked, 'I'll show you fellows something,' and began climbing one of the iron rods at the side of the structure. He reached the top and then lost his hold and fell backward. His body struck the edge of the bridge, and rebounded to the bed of the creek, 38 feet below, his head striking a large rock. His horror stricken companions hurried down and dragged the unfortunate man from the water. Physicians were quickly summoned and an examination showed the fact that the skull was badly fractured and he had received other serious injuries. A skilled nurse was secured, but it is not thought that he can possibly recover.

"Later—Mr. Fitzgerald died at eight o'clock Monday evening at the home of Mr. Covalt."

Thursday's Register contains the following notice of the funeral:

"The funeral services over the remains of Benjamin Fitzgerald whose sad death occurred Monday evening, were conducted in the Methodist church yesterday afternoon, and it is seldom that anywhere do so many persons from all walks of life assemble to pay a last tribute of respect to a private citizen. During the service every bank and place of business as well as the public schools were closed. The services were conducted by Rev. R. B. Ward of the M E church, Rev A J Canby of the Christian church and Rev R. F Getty of the Presbyterian church, the M. E. choir singing At the cemetery the U R. K of P., I O O F, and B P O E jointly officiated. The floral offerings were very beautiful and numerous, a large Elk's head, the emblems of the K of P and a large cross and crown being especially noticeable."

R. I. Francis left for Lancaster this morning.

George Bader and Frank Gates are in Columbus today

DON'T FAIL TO CALL.

Scientific hand reading by Prof. Edwards. Ladies, 25c., gentlemen 50c Parlors 51 North Fourth st. 11

E W Grove

This signature is on every box of the genuine **Laxative Bromo-Quinine** Tablets the remedy that cures a cold in one day

NEW BANK

Work on Vault in North Side Room is Commenced—Bank Opens in Sixty Days.

Mr. P. S. Phillipps, who has secured the contract for remodeling the room on the north side of the public square, which is soon to be occupied by the new Licking Banking Company, commenced work today on the vault, which will be 13 feet by 18 feet, 3 in. and 17 ft. high and will be divided into three compartments, one for the cashier, one for the bookkeeper and one for safety deposit boxes. The vault will be constructed of hard brick laid in cement and hydraulic concrete. The cashier's department will have an inner lining inside of the masonry made of ¾-inch crome steel, and will be absolutely burglar and fire proof, and inside of the lining will be a large burglar proof safe. The vault doors will be of the latest improved time lock pattern. In the construction of the vault 35,000 bricks and 70 yards of concrete will be used.

The main banking room wil be handsomely finished in mahogany, including all the counters and desks The ceiling will be panelled in mahogany with burlap field. In the rear of the vault will be a ladies' waiting room, consultation room and directors' room. The floor will be of new tile, with marble trimmings, and altogether will present a beautiful appearance. It is expected that the new bank will be in operation in sixty days. It is understood that Mr. Fulton is to be the president.

Tomorrow is registration day.

Have you a small farm to exchange for a larger one?

2-26-D1m REES R. JONES.

TODAY'S MARKETS.

East Liberty, March 27.—Cattle—Supply light; market steady Choice, $6 60 @ 6.75, prime, $6.20 @ 6.40; good, $5.50 @ 5.90; tidy butchers, $5 @ 5.30; fair, $4.25 @ 5; heifers, $3.75 @ 5.25; good fresh cows and springers $45 @ 60; common to fair fresh cows $25 @ 40.

Hogs—Receipts on sale 7 double deckers; demand good; market active and trade higher. Prime heavy hogs $6.80 @ 6 85; mediums, $6.75 @ 6.80; heavy yorkers $6.65 @ 6.70; light yorkers, $6.40 @ 6.55; pigs, $6.15 @ 6.25; roughs, $5 @ 6.25.

Sheep—Supply light, market steady Best wethers, $5.40 @ 5.90; good, $5.40 @ 5.65; mixed, $4.75 @ 5.60; veal calves, $7 @ 7.75; heavy and thing, $2.50 @ 5.50; choice lambs, $6.70 @ 6 85; common to good, $ 5@ 6.55.

Chicago, March 27—Today's closing: May wheat 71½; corn 59⅝; oats 42⅝; pork $16.79.

Chicago, March 27.—Today's cattle 3500, strong to 10c higher; hogs 30000, mostly 10c higher; sheep 14,000, mostly 10c lower.

Groceries.

(Corrected by J. M. Browne & Sons.)

Butter, Creamery	30
Butter, country	24
Eggs	16
Home Mills Flour (1-4)	1 30
Clover Leaf Flour	65 and 1.30
Home Mills Flour (1-2)	65
Gold Medal Flour (1-4)	1 25
Gold Medal Flour (1-8)	65
Roasted Coffee, bulk	15-35
Cream Cheese	12-16
Swiss Cheese	20
Potatoes, per bushel	1 00
Lard	12½
Mackerel	5-10-25
Sugar, lump	8
Sugar, brown	6½
Sugar, granulated	6½
Sugar, A-Coffee	6

Todsy's Local Hay and Grain.

(Corrected by Brown Bros.)

Buying Prices.

Hay—Timothy, new per ton	$9 00
Straw, per ton	4 50
Corn, per bushel	65
Wheat per bushel	85
Oats, per bushel	45

Retail Meat Market.

(Corrected by Chas. Metz & Bros.)

Bacon	11
Boiling Meat	6-10
Chuck Roast	10
Pickeled Pork	12½
Porterhouse Steak	13
Pork Roast	10 and 12½
Pork Chops	10 and 12½
Pork Sausage	12½
Rib Roast	10-12½
Sliced Ham	20
Whole Ham	12½
Boiled Ham	30
Veal Cutlets	13
Round Steak	16
Lamb	10-15
Lard	14
California Hams	9

PAINE'S Celery Compound

The Best Invigorator and Strengthener for Old People.

Its Use Insures Freedom From the Infirmaties That Come With Advancing Years.

It Bestows on the Aged a Condition of Comfort Happiness and Peace That No Other Agency Can Give.

We should give careful attention to the physical weltare of the aged in our homes. Their chief troubles are constipation, flatulence, drowsiness, rheumatism, neuralgia and indigestion.

Paine's Celery Compound is the world's best medicine for all the besetting troubles of the old. Its regulating influence on the liver, kidneys and bowels removes the disorders that come to the aged. When you are old Paine's Celery Compound stimulates the vital powers, regulates digestion, and promotes a healthy appetite. It builds you up and adds years of comfort, happiness and peace to your life

Rev. Dr. Wm. A. Smith of Groton, Conn., one of the best known divines in Southern New England sends the following letter that deserves careful reading:

"By the use of several bottles of Paine's Celery Compound I have so far recovered my health as to consider myself a well man for my age. My appetite is now good, my sleep is refreshing, my liver active and bowels regular, and my crutches not needed."

See that you get PAINE'S the kind that makes old people active, fresh and young. Look for the name PAINT'S on each bottle and wrapper. If you are offered any other kind you are getting a substitute that is worthless.

SAVE MONEY by dyeing your faded garments with Diamond Dyes. 10c.

BROWNSVILLE.

Rev. C. O. Harvey and wife of Pleasantville, and Miss Kate Beard and brother of Zanesville, spent last Saturday with Mrs. Mary C. Marvey and family.

Mrs. Alcinda Holmes has returned home, after spending the winter with her daughter, in Baltimore.

Wm. Kreager and wife, and Virgil Adamson attended the funeral of Eva Adamson, at Newark last week.

J. M. Kemper spent a few days with his sons in Zanesville this week.

Dillon Morehead has moved to the Charles Robinson farm south of Gratiot.

Will Iden will move in a few days to the farm that Morehead left he having bought it of him.

Protracted meeting closed at the M. E. church last Sunday night, with four accessions to the church.

There will be communion services at the Presbyterian Chuch next Sunday.

Invitations are out for the wedding of Frank Rankin to Miss Nettie Black, on Thursday evening.

Reed Johnson will close a successful term of school here, on Thursday with an entertainment.

STEADY, STRENGTH, SLEEP.

These Are Three Words to Conjure With—They Are Closely Connected With Dr. A. W. Chase's Nerve Pills, Says a Newark Citizen.

Steady nerves, refreshing sleep, renewed strength, these are a trio that practically control the enjoyment of life, they are the keynotes of the arch perfecting manhood and womanhood to the fullness of life. Mrs. W. Bates of No. 142 South Sixth street, Newark, Ohio, says: "Dr. A. W. Chase's Nerve Pills I know are excellent ecause they made my nerves steady, gave me strength and good restful sleep, three things I needed badly. The action was easy and rapid and more than satisfactory and I am right glad in the face of the fine results I obtained that C. T. Bricker of the City Drug Store, called my attention to the medicine."

Dr. A. W. Chase's Nerve Pills are sold at 50 cents a box at dealers or Dr. A. W. Chase Medicine Company, Buffalo, N. Y. See that portrait and signature of A. W. Chase, M. D., are on every package. 2451

South Carolina has 30,000 operatives in cotton mills.

Did you hear what Horney & Edmiston are doing in wall paper? No advertisement is so good as the pleased customers crowding their wall paper department.

3-27 Thurs Sat.

RAILWAY AFFAIRS.

B. & O. BRAKEMAN F. E. HUMMELL IS BADLY HURT.

Falls From Train Near Somerset—Local and General Railway Notes of the Day

Frank E. Hummell a B. & O. brakeman fell from a freight car at the cut near Somerset on the Shawnee division Thursday orning, and sustained a severely sprained back. He was brought to Newark at 1 o'clock and taken to his home on Ohio street in Bowers & Bradley's amuulance, where Drs. D. M. Smith and J. G. Bowers attended him. He is now resting comparatively easily.

Estimated Pennsylvania Earnings.

Officials of the Pennsylvania lines think that this year the gross earnings of the Pan Handle will reach $25,000,000, and those of the Pittsburg, Fort Wayne and Chicago $28,000,000. It is estimated that the gross earnings of the Pennsylvania lines west of Pittsburg including those of the Grand Rapids and Indiana and Vandalia roads, will be about $75,000,000.

Railway Notes.

It is reported that H. B. Dick formerly of this city but now of Newark, is to succeed Charles Vadakin as superintendent of maintenance of way on the Newark division of the B. & O. railroad. Mr. Vadakin has tendered his resignation after 43 years service with the B & O.

Mr Dick was chief engineer of the O & L K railroad until the absorption of that line by the B. & O. He is a thorough railroad man and is regarded as the logical candidate for the position The appointment it is expected will be made this week as there is a great deal of work to be done this summer.

Mr. Dick's long connection with the Z. & O. railroad which later became the O. & L. K. qualifies him especially well for the work of improvements, which it is expected will be conducted on the O. & L K. this season.

Brakeman C. A. Bland of the C. O. division has been granted a leave of absence until April 5

Tom English, who recently resigned as superintendent of the Pittsburg division of the B. & O. is still in Columbus. He denies that he is to leave railroad service and intimates that he will be located in Columbus, but says that he is not at liberty to divulge the details of his plans. Mr. English has many friends here.

After having been off duty for a short time, Brakeman J. H. McKee of the C. O. division, has returned to his work

Ed Hudwell formerly assistant supervisor of bridges and buildings has been appointed track tie inspector for the Newark divisions.

Brakeman W. H. Friel of the C. O. division, who has beeen off for some days has been marked up for duty

Brakeman Chaffin of the C. O. division, has been granted leave of absence until April 5.

Brakeman F. Barnes of the C O. division has been granted thirty days leave of absence.

Brakeman J. F. McCleary of the C O division has been marked up for duty after having been off for some time.

Brakeman J. N. Chester of the L E division is working again after a short leave of absence.

The Vice of Nagging

Clouds the happiness of the home, but a nagging woman often needs help. She may be so nervous and run-down in health that trifles annoy her. If she is melancholy, excitable, troubled with loss of appetite, headache, sleeplessness, constipation or fainting and dizzy spells, she needs Electric Bitters, the most wonderful remedy for ailing women. Thousands of sufferers from female troubles, nervous troubles, backache, and weak kidneys have used it, and become healthy and happy. Try it, only 50c. Hall's drug store guarantee satisfaction. 2

Mr. Rinehart Resigns.

Day Policeman Henry Rinehart this morning handed his resignation as a member of the force, to Mayor Atherton, to take effect April 1. Mr. Rinehart wil engage in other business.

Wait for the big souvenir sale Saturday, April 5th. Home Tea and Coffee Co., 52 W. Main street. 3-27-2t

MASONIC—Special meeting of Newark Lodge No. 97, F. & A. M. tomorrow evening, at 7 o'clock. Work in third degree. All visiting brethren are cordially invited.

Easter Millinery!

A Fine Line at

H. M. BOWER

Next Door to Postoffice.

WANTS

3 Lines 3 Times 25 cents

FOR RENT.

For Rent—A four room flat in the Avalon; inquire of attorney Chas. W. Miller. 25

For Rent—Seven room house, near high school building; gas in house Apply to 63 W. Main St 25

For Rent—Desirable rooms for light housekeeping near square. Also house. R. M. Davidson, 60 South Fifth street. 6-14-tf

FOR SALE.

For Sale—Good family horse, perfectly safe; inquire at 101 N. Third St. 27

For Sale—Good lot on Evans St, Hudson Park addition. Enquire at 186 N 4th St. 21 6t

For Sale—Lady's $50 wheel, good as new, at less than half price; 93 N 4th St 27

For Sale—Lady's wheel, will sell cheap. Enquire at 27½ W. Main St, 3d floor. 25

For Sale—A six room house on N. 4th St., $1,050. Newark Real Estate Exchange, 14 N. Park Place. 25

For Sale—75 acres of rich bottom land, located 2½ miles South of Hebron, at a bargain if sold soon Rees R Jones 3-18-d12.

For Sale—New five room house, two blocks from car line, $10 a month and nothing down. Newark Real Estate Exchange, 14 N. Park Place. 26

For Sale—Counter, 10 feet long, with 1 1-2 inch solid walnut top, 20 inches wide; cheap. Enquire Advocate office. 4-tf

For Sale—Horse, wagon and Harness Horse a good driver and gentle. Enquire of Hagne & Thompson, blacksmiths, between Second and Third sts, below railroad 27

For Sale Cheap—A good Drop-head Singer Sewing Machine. Cash or on payments. See N. C. Smith, 14 1-2 North Second street. 2-12dtf

MISCELLANEOUS WANTS.

Found—Gold watch and chain; inquire of Wm. Moore, 48 Walnut St and pay for this notice. 26

Lost—Bunch of keys on key ring; finder return to Advocate office and receive reward. 25

Wanted—An experienced saleslady at the Auditorium millinery store at once. 25

Wanted—Two good boys to carry papers in the morning Inquire of O at the Advocate. 27

Wanted—5 good men to go in the picture business Salary and expenses paid. Call on F. M. Lower, Hotel Ford. 27

Wanted—Good boy, about 17 years old who has had experience in the grocery and meat business. Apply at 111 W. Main St 27

Wanted—At once, a good housekeeper in small family; only light work; no washing; good home for right person. Address P. O. box 75, Granville, Ohio. 27

Furnished room on first floor to rent at 36 North Second St. After April 1st Inquire of Judge Seward or at Residence. 3-17-d TF

Lost—Pay envelope, containing wages; envelope bore initials "J. E. W." and amount. Finder will be rewarded by calling on John E. Walker, at American Tribune office. 25

If You Are Going to Move See Robt. Dennis,

of 120 Union street. He has 20 years experience in packing goods for shipment. Prices reasonable. New phone 268. 2-2-3m

IOWA FARMS $4 PER ACRE CASH BALANCE LONG TIME

FOR SALE.

Farm of 155 acres—100 acres fine level land, balance rolling. Some timber. Watered by spring Barn 30x70. Six room house in fair repair. 2 1-2 miles of R. R. station. Price $35 per acre.

Farm of 126 acres, ten miles west of the city on good roads. Land lays rolling. Good house. Price $32 per acre.

Farm of 75 acres, all tillable. On fine roads. Good buildings, good orchard and within two miles of R. R. Station.

Farm of 31 acres within 3 miles of city. No. 1 bottom land. If you are thinking of buying a farm or city property, don't fail to consult F. C. King, 17 1-2 South Side, before doing so. d-sw-F

WANTED—Young men and women of good address to take orders in city, salary $12 week. Call on address, Frank J. Schimpf. No. 14½ North Second street. 3-21dtf

Newark Business College, 17th Year

Bookkeeping, Shorthand, Typewriting, and all Branches and Penmanship. Day and Evening Sessions.

S. L. BEENEY, Principal.

M. J. REESE, FIRE INSURANCE.

27½ South Park (over Tracy's grocery). Office open Saturday night from 7 to 9.

Miss Ellen Terry has consented to appear in three performances of "King Henry the Eigth" as Queen Katharine when the annual series of Shakespearean drama is presented in the Memorial Theatre, Stratford-on-Avon.

ST. PAUL'S CHURCH—Tonight the fourth Lenton service will be held in St. Paul's English Lutheran church, when the pastor, Rev. J. C. Shindel, will preach on the subject "The Door was Shut."

Conductor Sam Smith of the C & N division is on the sick list.

SMOTHER A COUGH.

You can smother a cough with your hand but you can't cure it that way. Some medicines only smother coughs.

Scott's Emulsion cures them. Old coughs and deep-rooted coughs can't be cured until the inflammation which causes them has been replaced by healthy tissue.

That is exactly the kind of thorough work Scott's Emulsion does. It changes the entire nature of the throat and lungs so that there is nothing to cough about.

Send for Free Sample.
SCOTT & BOWNE, Chemists, 409 Pearl St., N. Y.

Alpine Safe and Lock Co., Cincinnati, Ohio.
Alpine Fire Proof Safe, The best made.
Consult us before buying.
FRANK J SCHIMPF, Agent.
120 Moull street, Newark, Ohio

PROPERTY OWNERS

You have the property, I have the tenants. I have inquiry every day for houses. Let me rent or sell that house for you.

FRED C. EVANS.
2-18-18t 27½ South Park.

Dr. Edwin Nichols,
Diseases of Rectum
3 E. Church St., Newark, O.

DR. C. L. WYETH,
DENTIST.
32 E. Church st. First door west of Second Presbyterian church. Examination free. New Phone.

Marvel Syringe!

FOR WOMEN

Ask for Free Booklet.

SOLD BY
R. W. SMITH,
Prescription Druggist
S. E. Cor. Sq.

We WANT Your DUST
PHONE—MYLIUS—MOULL ST

NOTICE

If you want the best Warm Air Furnace, Spouting, Tin, Slate and Iron Roofing, Steel Ceilings, Sheet Iron and Copper work, Repairing, Workmanship and Material call on

Bailey & Keeley
Nos. 78 and 80 West Main st.
New 'Phone 133

Home Seekers' Excursions.

Tuesdays: February 18, March 4 and April 1 and 15, May 6 and 20, the Missouri Pacific Railway and Iron Mountain Route, will have on sale round-trip home-seekers' excursion tickets to certain points in the West and Southwest at unusual low rates. Final return limit of tickets 21 days. Stopovers will be allowed within transit limit of 15 days going at certain points. For further information, land pamphlets, rates, etc., address A. A. Gallagher, D. P. A., 403 Vine street, Cincinnati.

We have a 7-room house to exchange for vacant lot as part pay.
26-Dlm REES R. JONES.

ELECTION DAY

FALLS ON APRIL 7 AND VOTERS MUST BE REGISTERED

Properly in Precinct in Which They Live in Order to Vote—Read the Following Rules.

Election day will be Monday, April 7, and the polls will be open from 5:30 a. m. to 5:30 p. m. standard time.

Since there is to be no general registration this year, and the rules governing the special registration that will be necessary in many cases are somewhat involved, a clear understanding of the law is most desirable for the benefit of the many voters who must qualify before they can vote.

Newark electors who failed to register in 1900 or 1901 must register this spring. Those who, having registered then, have since moved to other precincts, must get removal certificates and register on Friday and Saturday, March 28 and 29, between the hours of 8 a. m. to 1 p. m. and 4 to 9 p. m., standard time.

The requirements of the registration provisions applying to this year's voting are as follows:

1. Voers who registered in 1900 or 1901 need not register unless their place of residence is changed to another precinct.

2. Voters who registered last fall and have since removed to another precinct, may get removal certificates where they registered last fall, on March 28 and 29, and file the same on either of the said days with the registrars in the precincts to which they have removed.

3. Voters not heads of families, who moved out of their precincts after March 18, cannot vote.

4. Voters who will be out of the city and more than 50 miles therefrom on the two registration days, may be registered by appearing before A. C. Hatch, clerk of the city board of elections and making affidavit to their absence on the days of registration.

5. Voters who are sick and unable to go to their proper registration places may be registered on affidavits in their precincts, March 28 and 29.

6. Voters who are heads of families and move after March 29, must get removal certificates where registered Saturday evening, April 5, between the hours of 7 and 9 o'clock, and file the same evening at their new registration and voting places.

7. Any elector of the townships of Licking county who moves into the city after March 18, cannot vote.

8. All voters must be registered in their proper precincts in order to vote.

9. Women who are properly registered may vote for member of the Board of Education in the Third, Fourth, Fifth, Sixth and Eighth wards, on April 7. Previous registration of women in these wards does not count. In order to vote women must be registered either on March 28 or 29.

We have for sale the finest lot on North Third street, finely located, size 60 feet front; west side street pavement settled for in full; no other equal to it.
3-26-Dlm REES R. JONES.

Registration days are Friday and Saturday, March 28 and 29. Hours 8 to 1 and 4 to 9 each day.

A CASE OF IT.

Many More Like It in Newark.

The following case is but one of many similar occuring daily in Newark. It is an easy matter to verify its correctness. Surely you cannot ask for better proof than such conclusive evidence.

Mrs. David R. Jones No. 23 Poplar avenue., says: "Every morning I had such a sharp pain in my kidneys I was hardly able to turn my body to get out of bed. When I kept moving around I did not feel it so much, but if I sat still or laid awhile it become very accute. My husband brought home one day from Crayton Bros. drug store a box of Doan's Kidney Pills and I started taking them. Imagine my surprise and pleasure when I found they had rid me of the pain in my back and toned my appetite. It's a good thing to be free from backache."

For sale by all dealers Price 50 cents. Foster-Milburn, Co. Buffalo, N. Y., sole agents for the U. S.

Remember the name—Doan's—and take no other. 98

FALLSBURG.

About twenty-five young people gathered at the home of Mr. Oren Clark on Friday and surprised his son, it being the thirty-fourth anniversary of his birth. The evening was spent in having a good social time, and all departed wishing George many returns of the day.

G. W. Babcock took dinner with his father, Charles Babcock and family.

Mrs. Carrie Knoffinger and little son of Bladensburg, are visiting her parents, Mr. and Mrs. G. M. Holmes.

It is reported that W. N. Hatch and family will move to Scioto county.

Lester Sholtz has hired with Joseph Varner at St. Louisville, Jay Weekly with Pete Van Winkle near Utica, Otto Legg, with Mr. Loveless at Perryton and Homer Priest with Matthew Porter at this place. They will commence work Monday morning for the summer.

Mrs. Amos Van Winkle took supper Saturday evening with Mrs. Charles Babcock.

Mrs. Emma Davidson and niece Minnie Gilbreath, Emma and Ethel Varner took dinner Friday with Mr. and Mrs. Wesley Reid.

Ohio Hickman of Newark, is the guest of his parents, Mr. and Mrs. William Hickman.

Mrs. G. B. Babcock is at the bedside of her niece, Miss Bessie Scott, at Utica, who is lying at the point of death.

Miss May Varner, who has been attending school at West Carlisle, was the guest of her parents, Mr. and Mrs. Wm. Varner.

Mr. and Mrs. G. F. Legg attended church at Perryton Sunday.

J. W. Davidson and wife visited Mr. and Mrs. Samuel Mossholder Sunday.

Mrs. Emory Davis received word Thursday that her sister, Mrs. James Shupp's at Lock was dead and would be buried Friday afternoon, but when they reached her mother's Mrs. Weaver, they found she had been buried in the forenoon. They returned Friday night greatly dissapointed.

Mr. Lyman Fairall of Perryton, was seen on our streets Thursday selling machinery.

Mrs. Mary Ashcraft spent Thursday afternoon with her aunt, Mrs. Samuel Gilbreath

Mrs. Elmer Baker of Newark is the guest of his parentes here.

Mrs. Jacob Smith and little son, Ruel, and Harry of Rock Run, were pleasantly entertained at dinner at the home of her grand parents, Mr. and Mrs. J. P. Gilbreath Thrusday

Miss Gertie Clark spent a portion of last week with her sister, Mrs. Wm. Morran near Pleasant Valley.

Wallace Davidson returned Monday to Irville to haul timber.

Among the sick J. W. Weekly is much improved; Mrs. Cullison remains bed fast; Jake Johnson is nearly well; Mrs. Lucy Van Winkle is suffering from a severe cold.

Mrs. Ira Willey of Columbus, is the guest of her parents, Mr. and Mrs. August Hehorn this week.

Deputy Sheriff Linke of Newark passed through town Friday.

The entertainment given at the shool house has been postponed until Saturday night, instead of Friday night as was reported last week.

Oren Clark sold a valuable mare last week to James McCammett of Bladensburg

Mossholder Bros. entertained a number of young people with music at there home Monday night. An enjoyable time was had.

Mr. and Mrs. Frazer Blackburn and son, Lloyd spent Sunday with Mrs. Frazer's sister.

Mrs. Nelson Hoodley met with an accident which might have been serious. She was coming down stairs when she fell, badly injuring herself. Her daughter, Miss Bertie, returned home Wednesday from Bladensburg.

Mrs. G. M. Holmes is the guest of her daughter at Frazeysburg.

Amos Martin commenced working for Ernest Holmes at the saw will, Wednesday.

Miss Chloe Frost a charming young daughter of Mr. and Mrs. Frost quietly passed away at her home north of town. She was aged sixteen years and leaves besides her parents several brothers and sisters to mourn her death. One sister preceded her to the spirit land. She was a kind sister and daughter, loved by all who knew her. She has been a great sufferer for about a year, but bore her suffering with out a murmur, trusting in Christ who doeth all things well. The funeral services were conducted by Elder N. G. Porter and interment was made in the Fallsburg cemetery Thursday morning.

No trouble to prepare quick breakfasts if you have Mrs. Austin's famous Pancake Flour. Ready in a moment dw

DAINTY AND FRAIL HATS.

Broad Shapes Are Being Shown. Tulle and Lisse Tricornes.

Tulle and lisse with big chenille spots are to be quite modish for hats, ruffles and vests. A draped toque of tucked tulle, flat order in this style has a side drapery of yellowish d'alencon lace prettily caught up with a paste ornament. The left side is slightly raised by a bandeau and a graceful twist of orchid pink panne, and a big chou of the spotted tulle holds a full Gourra osprey.

A great many spring hats are being shown since the shops cleared out at the sales, and the filmy lace straws

BLACK MOIRE COAT.

are quite transparent and are to be lined with colored areophane and chiffon.

Broad "flop" shapes with small, almost flat crowns are shown, and these should be left to a skillful modiste. The straw toques are very dainty and have curiously arranged double brims. Combinations of color appear in these toques, of which a gray, lightly combined with pink, and a tabac brown with lemon are excellent examples.

The illustration shows a coat of black moire trimmed with bands of black cloth. The deep collar and cuffs are of brown Russian lace.

JUDIC CHOLLET.

STREET COSTUMES.

Slightly Longer Coats Are Being Shown.

The ladies' tailor and the fashionable modiste are busy with spring gowns, and these are of the lightest coloring. Strappings are still in favor, but narrow braid and fine silk cord are used with cloth strappings, which are wider than formerly, and cut or stenciled cloth arranged over velvet or silk of a contrasting color is very modish.

Cutaway coats with medium basques are shown, but the tailor believes that it will be difficult to introduce anything to check the career of the bolero, which seems as popular as ever. The

SMART TAILOR MADE.

Louis coats are fashionable and are so smart and chic that they are certain to be favored for spring wear.

A few ruffles are worn at weddings and smart at homes, and these are of silk, generally glace or taffeta, and have chenille ruchings or black velvet petals or, in some cases, frayed bias edges, which are really pretty when the ruffle is full.

The tailor made in the cut is black, relieved with a front, cuffs and lapels of flowered silk. It is also trimmed with tiny black velvet bows.

JUDIC CHOLLET.

OBITUARY.

Dr. Henry L. Lacey was born Sept. 21, 1830, near Leesburg, Loudon Co., Va. His parents brought him to Licking Co., O., in the fall of 1831, where he lived, mainly in Franklin township, until his death, on March 22nd, 1902.

He attended the Ohio Wesleyan University, and studied medicine in Columbus, O., St. Louis, Mo., and Cincinnati, he was graduated from the Starling Medical College about 1855.

He taught school in Ohio, Virginia and Mo.

He entered the Civil War as Assistant Surgeon in the 101st Regiment O. V. I. in the summer of 1863, commissioned by Geo. Todd. He was captured on the battlefield of Chickamauga, and was imprisoned in Libby Prison for three months.

For 30 years he was a member of Jackson Lodge No. 85, F. & A. M.

His life was eminently useful, and was lived in strict accordince with the demands of principles and duty.

Broadly sympathetic, he was tolerant and magnanimous. He was charitably inclined and was never known to refuse aid.

During the long illness that terminated fatally, he was patient and uncomplaining. He faced the unknown bravely, and passed away peacefully

HANOVER.

The members of the M. E. choir and Sunday School are preparing an Easter exercise to be given Sunday evening.

The Ladies Aid Society will give an Easter Egg Social on Saturday evening in the Presbyterian Church.

The Ladies Home and Foreign Missionary Society will meet with Mrs. J. C. Ferguson on Thursday afternoon March 27.

The Third Quarterly Meeting of the Newark circuit will be held in the M. E. Church here on Saturday and Sunday, April 5 and 6.

The C. E. Society will hold a meeting at the home of Dr. D. O. Roberty on next Tuesday evening April 1

Miss Maude Frost has commenced to teach the spring term of the Brushy Fork school.

Miss Mary Wilhelm is spending the week with friends in Granville.

Mrs. A. Clark of Columbus is the guest of her aunt Mrs. Will Robinson.

Will Walrath of Colliers West Va., spent Sunday with his parents here.

Mrs. Frost has returned to her home in Croton after a few days visit with her brother F. P. Householder.

C. H. Forry has returned from a business trip to Mobile, Alabama.

George W. Maginnis, day operator at the P. C. & St. Louis office here, who has been very dangerously ill for the past ten days is reported a little improved.

HIGHWATER.

The Ladies Aid Society will give an Easter supper at the Highwater Union church on next Saturday evening, March 29.

Our comunity was greatly shocked by the sudden death of Miss Malintha Jones which occurred last Saturday at Fredonia.

Rev. James T. Lowe will preach at the Highwater Union Church next Sunday Morning at 10:30 and also at 7:30 in the evening.

Born to Mr and Mrs. William Smith a daughter.

Quite a number from here attended quartely meeting at Fredonia last Saturday and Sunday.

More than fifty friends of Mr. and Mrs. James McFadden gathered at their home last Thursday and gave them quite a surprise. It was Mrs. McFadden's 42 birthday.

The funeral of Miss Malintha Jones took place at Fredonia Monday at 10:30 a. m.

There will be an Easter supper given at the Highwater Union church on next Saturday evening. 10 cents for supper.

Mrs. P. H. Barber who has been visiting at Hartford the last week returned home Sunday.

Gladdis Johnson is able to be out again.

Mrs. Ed. Bell and Miss Lyda Stream called on Norman friends last Sunday evening.

Rev. James T Lowe will preach in the Highwater Union Church next Sunday at 10:30 and also at 7:30 in the evening.

Stewart Barber is visiting his daughter this week

Samuel Johnson, Verne McFadden and Oate Pierson were in Johnstown last Sunday

Rev. James T Lowe will conduct a special evangelistic rally at Highwater Easter Sunday at 10:30 and 7 o'clock

Miss Pansy McFadden visited at Granville last week

Miss Verne McFadden opened her school again last Monday.

7,000 SHAREHOLDERS Now in Basket Company

Steady Growth of "The People's Trust." Over One Thousand New Subscriptions at 50 Cents per Share Written During the Past Six Days. Par Value of Shares, $1.00, Full Paid and Non-Assessable.

More than one thousand new subscriptions to the capital stock of the Mergenthaler-Horton Basket Machine Company at fifty cents a share were made during the past week.

There are thousands more contemplating purchase of these shares.

To these persons and to the public and to the present shareholders the officers of the Company renew their positive declaration that no subscriptions at fifty cents a share will be accepted beyond the limits of the present allotment, and that this allotment is sufficient only to accomplish certain steps in the well defined plans of the Company's directors.

The price of the next allotment will not now be announced, but it will be a substantial increase.

It may take effect at any time without notice, although notice will be given if possible.

Nothing is more certain than that the present movement in the purchase of shares in the Mergenthaler-Horton Basket Machine Company will carry the price of these shares steadily upward, as is just and right, and distinctly to the benefit of every shareholder.

The steady growth of interest in the great business proposition which this Company presents justifies the judgment of its officers, who refused the offers of syndicates and opened their lists for popular co-operation.

When before has such a strong proposition ever been offered to the general public on such fair terms?

The secret of the unprecedented success of the popular subscription plan for these shares is in the inherent commercial strength of the fundamental structure of the Company, and in the universal verdict that the thing to the public was fair and equitable. The notable features of this presentment are:

No underwriting syndicate.
No fiscal agents.
Share and share alike.
Every share a common share.
Every share a voting share.
No preferred stock, no bonds and no debts.
First allotment of shares at lowest prices.
Subsequent allotments at steadily increasing prices.

This presentment is based upon a proposition absolutely controlling an industry of which the present and immediate

PROFITS ARE OVER $4,000,000 A YEAR, an industry the volume of which is increasing so rapidly that in seven or eight years IT WILL BE DOUBLED.

Consider a moment what absolute control of such an industry means.

It mean that the laws of supply and demand in that industry are wholly within the province of such control, regulating the prices which rule for the product by being the

ONLY SOURCE OF SUPPLY.

PRESENT SELLING PRICE OF SHARES, FIFTY CENTS A SHARE.
PAR VALUE $1.00. FULL PAID AND NON-ASSESSABLE.

Subscribers to the stock of the Mergenthaler-Horton Basket Machine Company may send or bring their subscriptions to the office of the Company, New England Building, Cleveland, Ohio. Checks, drafts, and money orders should be drawn to the order of CHARLES R. BARLOW, Treasurer. No subscription accepted for less than 50 shares.

FACTS THAT COUNT.

The actual yearly demand exceeds Two Billion Baskets.

Value at wholesale, Eleven Million Dollars.

The net profit on this volume of business last year was $1,587,000

The Baskets were all made by hand.

Each Mergenthaler-Horton Company machine does the work of twelve men.

The saving in labor by the use of the Mergenthaler-Horton Basket Machines amounts to more than TWO MILLION DOLLARS ANNUALLY.

This gives earnings for the company of OVER THREE MILLION THREE HUNDRED THOUSAND DOLLARS, OR OVER THIRTY-THREE PER CENT ON THE ENTIRE CAPITAL ON THE PRESENT VOLUME OF BUSINESS

The machines may be seen in operation at the Robison Basket Company's factory, Painesville, O., where over thirty are installed; at Elmira, N. Y., at the machine shops of Emmett Horton, one of the inventors, and at Sodus, N. Y., where they are also in operation.

The practical working of the machines is now shown in every office of the Company.

The Company will not sell or lease its machines, but will equip and own and operate basket factories all over this country.

DOUBLING THEIR MONEY.

Follow the steps taken by the Mergenthaler-Horton Basket Machine Company and it will be seen that every step has been in exact accord with its announcements. Early shareholders now see their shares double in value. New subscribers will see their shares double in value, and still the limit of price for these shares will not be reached, because just as surely as the Linotype Machine pays its shareholders twenty per cent on ten millions of capital, just so surely will the Automatic Basket-Making Machines, which save three times as much labor as the Linotype, earn dividends which will make the shares of the Mergenthaler-Horton Basket Machine Company sought for at prices which are beyond present computation.

MERGENTHALER-HORTON BASKET MACHINE CO.

CAPITAL, $10,000,000.

OFFICERS:
Pres., - - H. H. WARNER.
Treas., CHARLES R. BARLOW.
Sec'y, - SIDNEY B. WHITLOCK.

TRANSFER AGENTS:
The Corporation Trust Co. of New York.

Office, New England Building, CLEVELAND, OHIO.

Mrs. Dewey still continues indisposed, although the temperature of Palm Beach, Fla., has worked improvement in the throat trouble which caused her to leave Washington for the winter

It is said that President Roosevelt contemplates writing a history of Texas as soon as he finds time. The President is now superintending the publication of a book on the wild animals of the United States

There is no wild breed of fowl to which the Bahama or Cochin can be traced. The game cock seems to be the nearest one to the Gingalese jungle fowl

PENNSYLVANIA LINES.

One way second class colonist tickets to the West and Northwest will be sold at special fares via Pennsylvania lines during March and April, 1902. Particular information about fares through time and other details will be furnished upon application to Passenger and Ticket Agents of the Pennsylvania lines.

Low rate Home-Seekers' excursion tickets to the West and South will be sold via Pennsylvania Lines, March 4, 18, April 1, 15, May 6, and 20. For fares, through time and other details apply to Passenger and Ticket Agents of the Pennsylvania Lines.

Newspaper Archive®

MEYER BROS. & CO.

NOW ON DISPLAY IN OUR VARIOUS DEPARTMENTS

NEW AND BEAUTIFUL STYLES FOR SPRING OF 1902

SUITS AND SKIRTS in our Suit Department are the choicest styles of 1902 make. Our **Dress Goods, Silks, White Goods, Wash Dimities** and **Betistes** are beyond doubt the finest productions from foreign and domestic manufacturers.

MEYER BROS. & CO. DRY GOODS AND CARPETS. Next to Post Office, Newark, O.

Spring 1902 **Hosiery,** large assortment. **Ladies' Waists** in all the new silk Betiste stripes.

Lace Curtains, Irish Point Brussels, Net, Etc. in great variety.

The New Carpets arriving daily are more beautiful than ever. Also beautiful 9x 12 **Rugs**

MEYER BROS. & CO. DRY GOODS AND CARPETS. Next to Post Office, Newark, O.

The Boy's Easter

DON'T DISAPPOINT THE LITTLE FELLOW AT EASTER

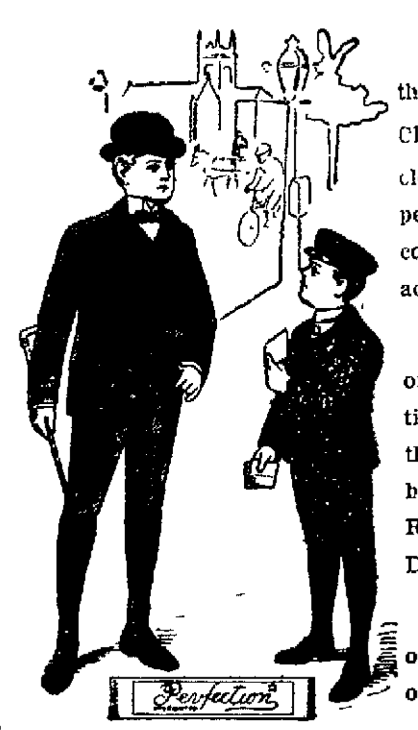

That is the time of all the year that they take the most delight in New Clothes. Bring them here. We can clothe little fellows so that their appearance will be up-to-date and the cost the smallest item in the transaction.

Whether you choose from the $1.50 or those at $5 00 and up, the proportion of satisfaction is just the same in the medium grade as in the finer, handsome suits in Vestee, Norfolk, Russian Blouse, Sailor Blouse and Double-Breasted effects.

If we clothe your boy he will be one of the best dressed boys in Newark on Easter Sunday.

Mitchell, Van Atta & Co.

THE PROGRESSIVE CLOTHIERS,

East Side Sq., NEWARK, O.

AUDITORIUM.

Friday March 28th.

A Whirlwind of Fun and Music!

Little Trixie

The Musical Comedy With Royal Brass Band and Imperial Orchestra.

Grand Mid-Day Street Parade and Concert in the Evening.

Bright Music, Pretty Girls and Graceful Dancers.

If you want to enjoy a good laugh and hear good music wait and see "Little Trixie."

PRICES 25, 35 and 50 cents.

ONE NIGHT ONLY.

Tuesday, April 1

THE FAMOUS

BLONDELLS

—IN THE—

Katzenjammer Kids

Prices, 25, 50 and 75 cents.

Nasal CATARRH

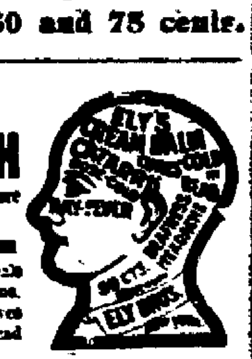

In all its stages there should be cleanliness. Ely's Cream Balm cleanses, soothes and heals the diseased membrane. It cures catarrh and drives away a cold in the head quickly.

Cream Balm is placed into the nostrils, spreads over the membrane and is absorbed. Relief is immediate and a cure follows. It is not drying—does not produce sneezing. Large Size, 50 cents at Druggists or by mail; Trial Size, 10 cents by mail.

ELY BROTHERS, 56 Warren Street, New York.

HAIR HEALTH is a healthful hair food, restoring youthful color and natural beauty to gray and faded hair. Removes and prevents dandruff and stops falling and breaking of the hair. Is not a dye and will not discolor the scalp, hands or clothing, and its use cannot be detected.

LARGE 50c. BOTTLES AT DRUG SHOPS.

HARFINA SOAP Best for scalp and toilet. Makes fine ... and clear complexion.

Our.... Cloak Room

Is full of fresh, new and stylish tailor-made Suits, separate Skirts, Jackets, silk and cotton Waists, Capes, etc.

We fear no comparison. Prices for all purses.

J. W. Hansberger & Bro.

Her Ornamentation.

"Whats Mrs. Gilfoyle got on her Easter bonnet?" asked Mrs Tredway, craning her neck to obtain a better view.

"That's a rabbit." replied Mrs Glanders. "You know she's a birdless bonnet woman."

What It Was.

Nervous Lady (as a large bird flies before the vessel)—Oh. Captain is that an omen?"

Matter of fact Captain—No. madam, that is a seagull.

Wigg—"The first time he saw her in a decollete gown he proposed." Wagg —"Won by a neck, eh?"

Get Horney & Edmiston's ideas about papering that room

3-27 Thurs Sat.

COMPANY G.

BOYS WHO WERE IN THE SPANISH-AMERICAN WAR.

Major Blizzard Has the Schedule of Amount Due Each Member. Battery Named Wednesday.

Major Elmer Blizzard, formerly Captain of Co. G, Seventh regiment, which served in the war with Spain has received the following schedule of amounts collected from the general government by W. O. Tolford, agent, for the following named persons, of Company G, Seventh regiment Ohio Volunteers Spanish war, the same being the difference in pay according to state law, and that paid to them prior to their muster into the service of the United States, less the per centage to the agent as understood and agreed upon between him and the commanding officer of the regiment. All members of the company are requested to call on Lieutenant Carl Allen, at Root & Lawyer's ware house, and sign the rolls. Following is a list of the members to whom money is due.

Capt. Elmer Blizzard, $68.00, First Lieut. Carlos B Allen. $56.71; Second Lieut. Geo C.Crawford, $52.90; First Sergt. Chas C Hamilton, $13 60; Third Sergt Chas C Petrey, $9.79; Fourth Sergt Ed R McFarland, $9.79; Fifth Sergt Chas F Walton, $9.79; Second Corp George Deedim, $8.16; Third Corp George Roe, $8.16; Fifth Corp Sylvester Beadle, $8.16; Sixth Corp Fred E Dille, $8.16, Musician Fred T Marvin, $7.07

The following named privates will each receive $7.07:

Albaugh Stephen, M M Armstrong, G A Baird, G F Bagent, Michael Burke, W E Brubaker ,E O Bacon, Walter Craig, J L Darmuth, William Davis, Richard Elsner, Harry Gooch, Henry C. Gitter, Harry B. Griffith, Dennis J Hickey, Fred H Irwin, Ernest F Johnson, George Mason. Samuel Moore, C C McMullen, R E L McNeer, Wm McCabe, Peter McCabe. James McDonald, Wm F. Nehls. Albert Oakleaf, Albert O'Neil, Joseph O'Neil, Edgar Price, Jack Quayle. Jesse T Reese, Cliff Rosebrough, Harry J Ritchey, Henry Sloan, O E Stafford, Frank Vanatta, Calvin VanWey, Samuel Williams. Total $528.95.

NEWTON CHAPEL.

Mr and Mrs. Joseph Pound spent last Sunday with Willis Miller and family of Furnace Valley.

Mr. and Mrs. James Layman visited David Layman and family north of Purity.

Clarence Pound and wife visited the latter's parents in Knox county last Saturday and Sunday.

J. C. Stewart and wife were guests of the latter's parents in Newark last Sunday.

Mrs. Sturman of St. Louisville. and Mrs. Charles Clagget were guests of Mrs. William Layman one day last week.

Robert Stone sold an extra fine team of draft horses last week. David Jones of Newark was the buyer and the price paid was $400.

A company of well drillers of Newark are making a well on the school property in District No. 4.

Women Register.

All women who expect to vote for member of the Board of Education in the Third. Fourth. Fifth. Sixth and Eighth wards at the coming election on April 7. must be registered. Previous registration of women in these wards does not count. The registrars will be in session two days only. Friday and Saturday this week. March 28 and 29. from 8 a. m. to 1 p. m., and from 4 p. m. to 9 p. m. each day.

IN KENTUCKY

Mrs. Eva Campbell and Mr. Lewis Lane Were Married—Ceremony at Mr. Lane's Uncle's.

Miss Eva Campbell and Mr. Lewis C. Lane of Frazeysburg, were married Monday of this week at the home of Mr. Lane's uncle in Danville, Ky.

The bride is the charming daughter of T. J. Campbell of Oakwood avenue and for the past year has been an employe of Mr. Stephan's Racket Store, where by her pleasant manner and jovial disposition has won for herself a host of friends

The groom is a prominent young business man of Frazeysburg and the manager of a large hardware store at that place. The wedding was in the nature of a surprise to their many friends who were not informed until their return to the city.

The bride received many useful and handsome presents among which was a handsome set of Haviland china from Mr. Stephan and clerks.

The happy couple will go to housekeeping in Frazeysburg where their any friends join in wishing them a long and happy life

HORSES

Either Bought or Sold at the Columbus Sale by Newark or Licking County Men.

The following Newark and Licking county horses were bought or sold at the Hoover & Evans' sale at Columbus Wednesday:

Docked mare, 6, H D Shepard, Columbus, to Lindsay & Son, Steubenville $125.

Harry Cristo, b g. 9. Wm. C. Miller, Newark, Ned Bartlett, Malta, $160.

Brown mare, 5, John Tucker, Newark, to James Westwater, Columbus, $200.

Bay mare, 13, A Joseph Pataskala, to Lindsay & Son, Steubenville, $95.

Choicewood, b g, 5, A V Davis, Newark to Lindsay & Son, Steubenville, $100.

Elect. b g. 6, W C Hall, Newark ,to Val Loewer, Columbus, $160.

Insure. b g, 7, 2:16¼. S W Lyon, Columbus, to J.W Lage, Johnstown, $370.

Lady Walnut, b m 6 Charles Valentine. agent, Columbus to F S Green, Johnstown, $130.

Sorrel mare, 5, Alspaugh & Whipple, Columbus, to C A Hatch, Newark, $155.

Bay gelding, 6. A Hutson. London. to Wm C Miller, Newark. $160.

The new Prince of Wales' Pier at Dover England, has been completed. It has taken nine years to build and has cost over half a million sterling.

The return of 200 Coroners in England and Wales show that as many as 1.425 children were burned to death in 1899 and 1900. owing to the neglect of their parents to provide guards to fireplaces.

During the past year the Kaiser has decorated no fewer than 2.473 persons with either a star of a ribbon—a greater number than last year since Wilhelm II. ascended the throne.

YOUR FAITH will be as strong as ours if you try **Shiloh's Consumption Cure** and ours is so strong we guarantee a cure or refund money, and we send you free trial bottle if you write for it. SHILOH'S costs 25 cents and will cure Consumption, Pneumonia, Bronchitis and all Lung Troubles. Will cure a cough or cold in a day, and thus prevent serious results. It has been doing these things for 50 years. S. C. Wells & Co. Le Roy, N. Y.

Karl's Clover Root Tea corrects the Stomach

GRAND RALLY

IN BEHALF OF SUNDAY SCHOOLS OF NEWARK.

At Taylor Hall Sunday Afternoon March 30 at Taylor Hall at Three O'Clock.

On next Sunday afternoon the Newark Sunday School Association will hold its annual convention at Taylor Hall, the Y. M. C. A. officers having kindly aranged to have this convention take the place of the regular Sunday afternoon service.

Besides the reports and other business matters there will be an address by Dr Joseph Clark of Columbus, general secretary of the Ohio Sunday School Association.

Every Sunday school worker should be present to hear Mr. Clark who stands among the great leaders of the organized Sunday school workers in our country.

There will be an informal reception at the Y. M. C. A. parlors on Saturday evening at 7 o'clock at which all pastors, Sunday school officers and teachers are requested to be present to meet Dr Clark and hear him speak on the subject of "City Organization in Sunday School Work."

On Monday forenoon at the Y. M. C. A. rooms Dr Clark will speak by request to all who are interested, upon the subject "Newark the State Sunday School Convention City in 1903"

The members of the Newark Ministers' Conference have kindly voted to give up the hour of their regular Monday morning meeting for the presentation of this matter by Dr. Clark.

Every Sunday school should have its report in the hands of the Secretary, Mr. Harry Scott, by the time of this meeting in order that he may be able to make a full report.

WILSON A. HOLMES,
County S. S. Secretary.

Voting and Registration Places.

The following are the places of registration and voting for this spring:

First ward—Harrington's bicycle rooms, East Main street.

Second ward—Barber shop, 313 East Main street.

Third ward—N. P.—A. M. E. church, East Church street.

Third ward—S. P.—Schlosser's shoe shop, South Second street.

Fourth ward—N. P.—Fire Department, North Fourth street.

Fourth ward—S. P.—H. M. McLaughlin's feed store, 14 South Fourth street.

Fifth ward—N. P.—Foos' shop, South Fifth street.

Fifth ward—S. P.—99 South Fifth street.

Sixth ward—Davies' wagon shop, Eighth, between Main and Church.

Seventh ward—Brothers' Hall, Union street.

Eighth ward—Kates' shop, North Fourth street.

Registration days this spring are March 28 and 29. next Friday and Saturday.

"Good-bye. Dollie. I must leave you,
I can no longer stay;
Mama used Vanilla Crystals
In the pudding home today!"

We have a fine little farm. 5 miles north of Newark, at a bargain.

3-26-D1m REES R. JONES.

We have several enquiries for well located dwellings at $1.200 to $1,800. List yours.

3-26-D1m REES R. JONES.

Tomorrow is registration day.

There are no undertakers in Japan. When a person dies his nearest relatives put him into a coffin and bury him. The mourning does not begin until after the burial.

THREE WIVES

Admitted by Nelson But He Positively Says That the Other Ten Are a Myth.

St. Joseph, Mo., March 27—Christian C. Nelson, accused of having thirteen wives, has acknowledged in jail here that he had three, but denied the other ten. Mrs. Mary Parker, of Plattsville, Mo., whom he wedded here in September, will prosecute him before the same Justice who married them. Mrs. Dorothy Harvey, of Des. Moines, says she was married to Nelson, who secured $1,500 from her and then disappeared. Mrs. A. F. Milburn, his 1st wife, and with whom he was taking a honeymoon trip when arrested is prostrated at her home in Ft. Scott, Kan. Chicago, San Francisco, Des Moines, Ft. Scott, New York, St. Paul, Sumpter, S. C., and Conway, Ark., authorities want Nelson.

CHICAGOAN

Proposese to Give Mr. Santos-Dumont and His Airship a Race on the Lake.

New York, March 27—A Chicago dispatch to the Herald says:

M. Santos-Dumont, the airship expert, whose exploits have startled Paris, will race a Chicago inventor on Lake Michigan, provided the lake winds are not too strong—and provided the Chicago airship will fly. The inventor says the latter has the wings of a bird, will fly like a bird and has Dumont and his machine beaten.

Those were the statements made today by Officers of the Chicago Bird Flying Company, when they were told that Santos-Dumont might accept the challenge hurled at him and sail over Old Lake Michigan in competition for any prize offered by the St. Louis Exposition or anybody else.

The Chicago aeronaut who sent the challenge to Dumont is Theopilus Williams, President of the "Bird Flying Company." He said today that by a conservative estimate he figured that the machine he was chaperoning would go easily 125 or 150 miles an hour, thus making it possible to make San Francisco from Chicago in 12 hours, with a stop of half an hour at the top of Pike's Peak for luncheon.

Lockjaw From Cobwebs.

Cobwebs put on a cut lately gave a woman lockjaw. Millions know that the best thing to put on a cut is Bucklen's Arnica Salve, the infallible healer of wounds, ulcers, sores, skin eruptions, burns, scalds and piles. It cures or no pay. Only 25c at Hall's drug store.

We still insist on you to talk to us about real estate.

3-26-D1m REES R. JONES.

Nell—"I wonder why she married him." Belle—"She was afraid some other girl was going to."

A full length oil painting of the late John B. Gough has been presented to the Worcester County (Mass.) Mechanics' Association and will be unveiled at the annual meeting.

Daniel Wells, the wealthiest man in Wisconsin, who died recently, erected an office building in Milwaukee of pure white glazed terra cotta the only one in the United States.

IN THE SPRING

When you have that tired feeling, and are nervous and sleepless, is a good time to take a few doses of Hostetter's Stomach Bitters. It is an ideal spring medicine and blood purifier, and will cure Dyspepsia, Indigestion, Malaria or Liver and Kidney Troubles. Try it. Our private stamp is over the neck of the bottle.

HOSTETTER'S STOMACH BITTERS.

For that Tired, Weak Feeling,

....USE....

Vinol

The greatest of all Tonics. It is pleasant to take and sure in results. Sold only at

Hall's Drug Store

We have what you want during house cleaning time.

The Diamond Wall Paper Cleaner

Easy to use, and we guarantee you will be more than pleased with results. Price 25 cents—enough to clean one room. Sold only at

HALL'S DRUG STORE.

For the Easter Box of Candies we have the ALLEGRETTI'S, the most popular of all chocolates.

Hall's Drug Store.

NO. 10, NORTH SIDE SQUARE.

Carnation Cream for hands and face at Hall's drug store.

Dr. R. A. Barrick

DENTIST.

For good and reliable dental work, and low prices, I defy competition. Good work is the cheapest. My work is my reference. Teeth extracted without pain by Vitalized Air. If you have work to be done I will save you money if you give me a chance. I will not be undermined by any one. Call and be convinced that these are facts. Extracting 25c.

Office—First stairway south of Doty House.

Do You Really want to Suffer or Just Don't You Want to give up $1.

If You Really want to get Well we have the cure

Rheumatol

For all kinds of rheumatism and blood disorders.

Come over and look at our list of testimonials and remember that the preparation is guaranteed.

ERNEST T. JOHNSON,

DRUGGIST.
No. 10 South Second St.

DR A. V. DAVIS,

Dentist

Teeth Extracted Without Pain.

1-4 West Main street, next door west of Advocate office.

phone 178.

His satanic majesty is preparing to do business at the old stand.

NewspaperARCHIVE